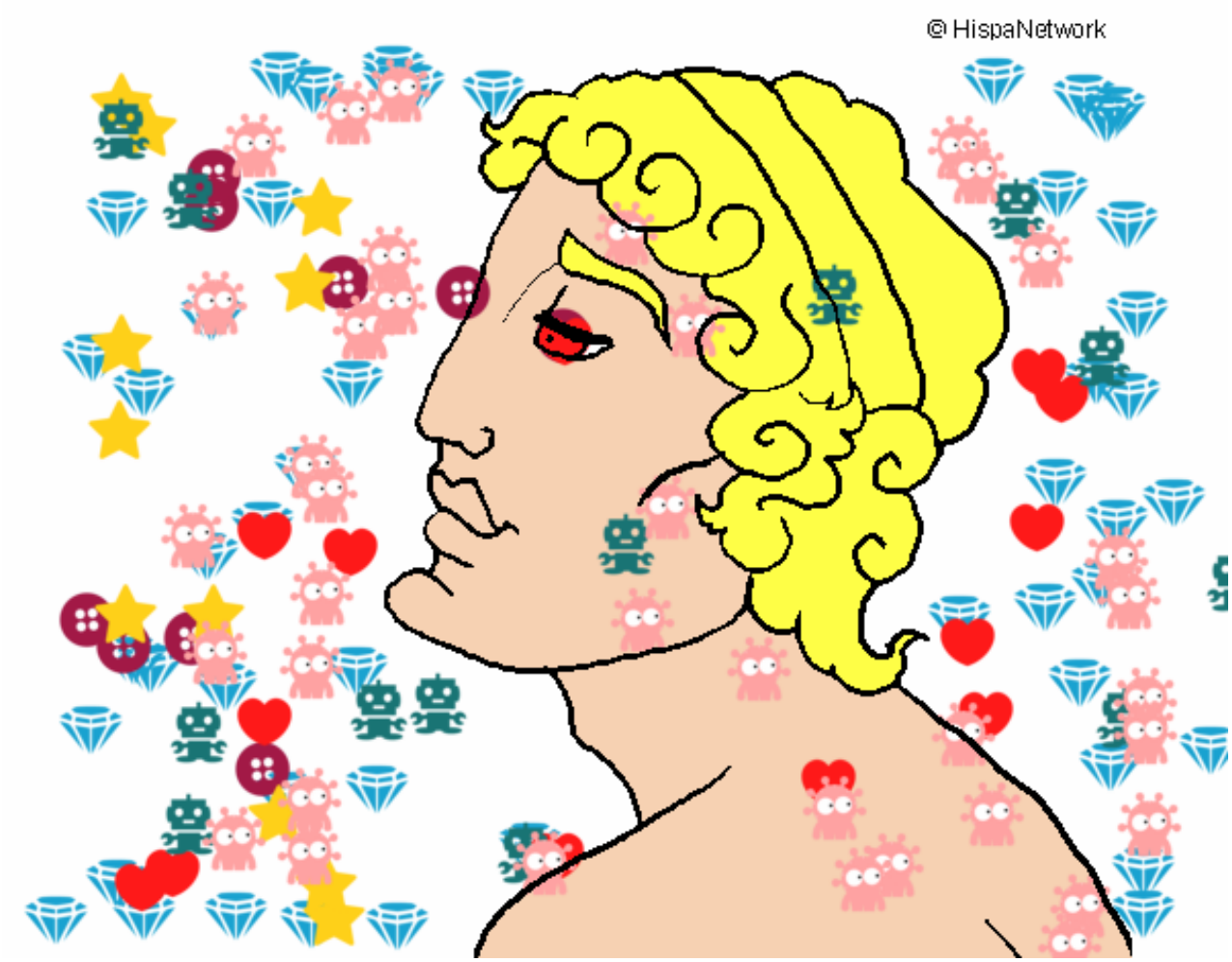

Busto joven pintado por **www.dibujos.net**