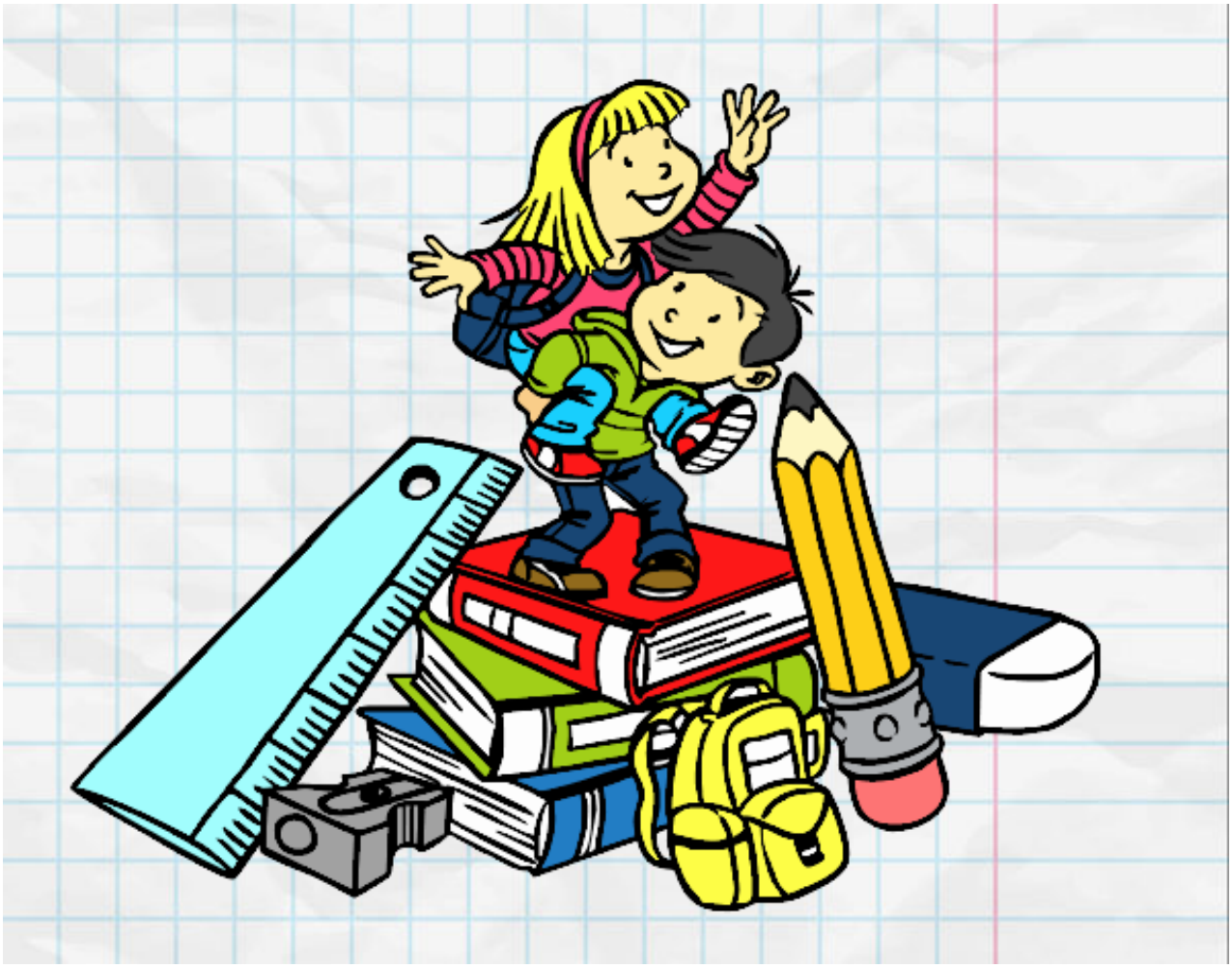

El colegio pintado por www.dibujos.net