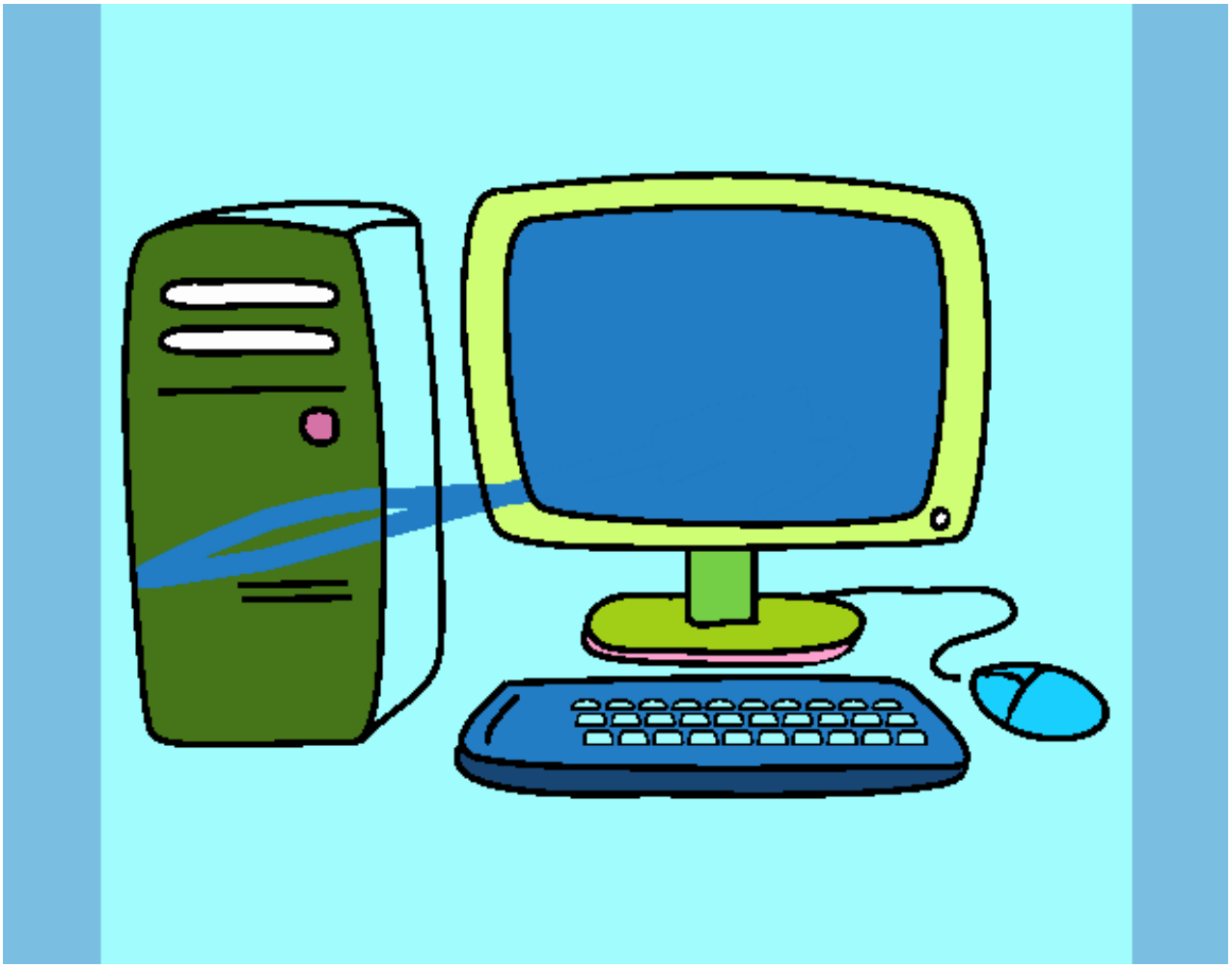

Ordenador 3 pintado por www.dibujos.net