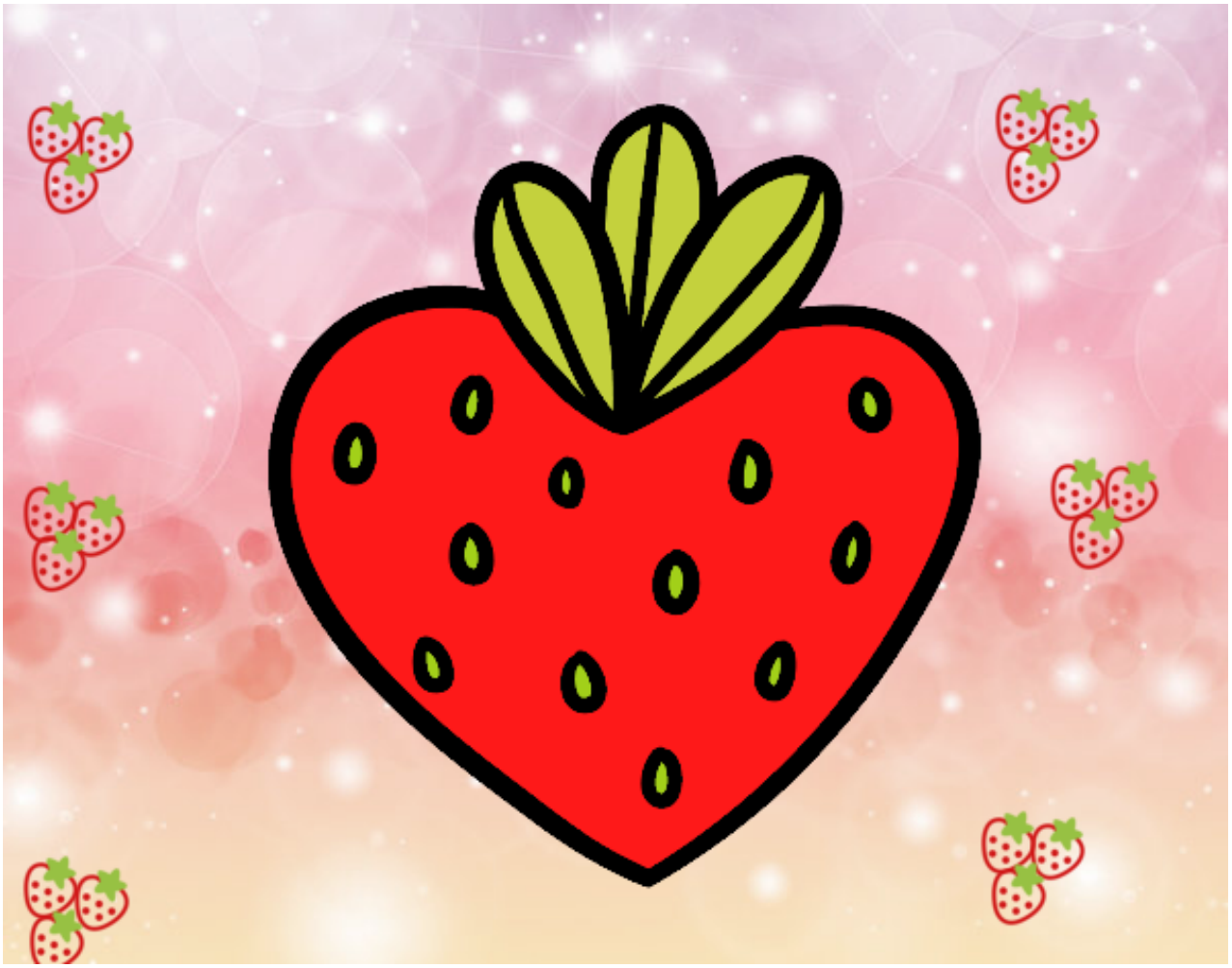

Fresa corazón pintado por www.dibujos.net