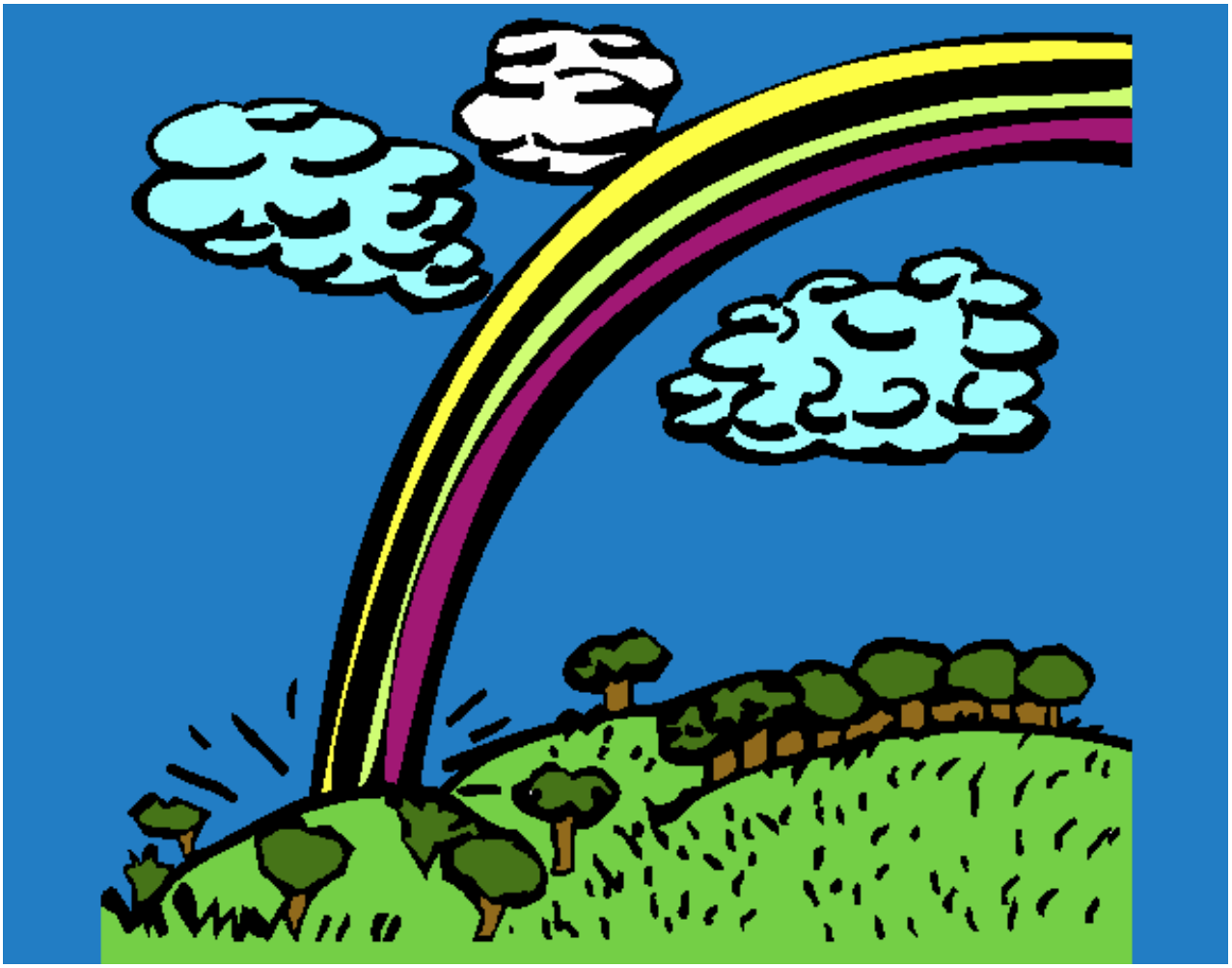

Arco Iris pintado por **www.dibujos.net**