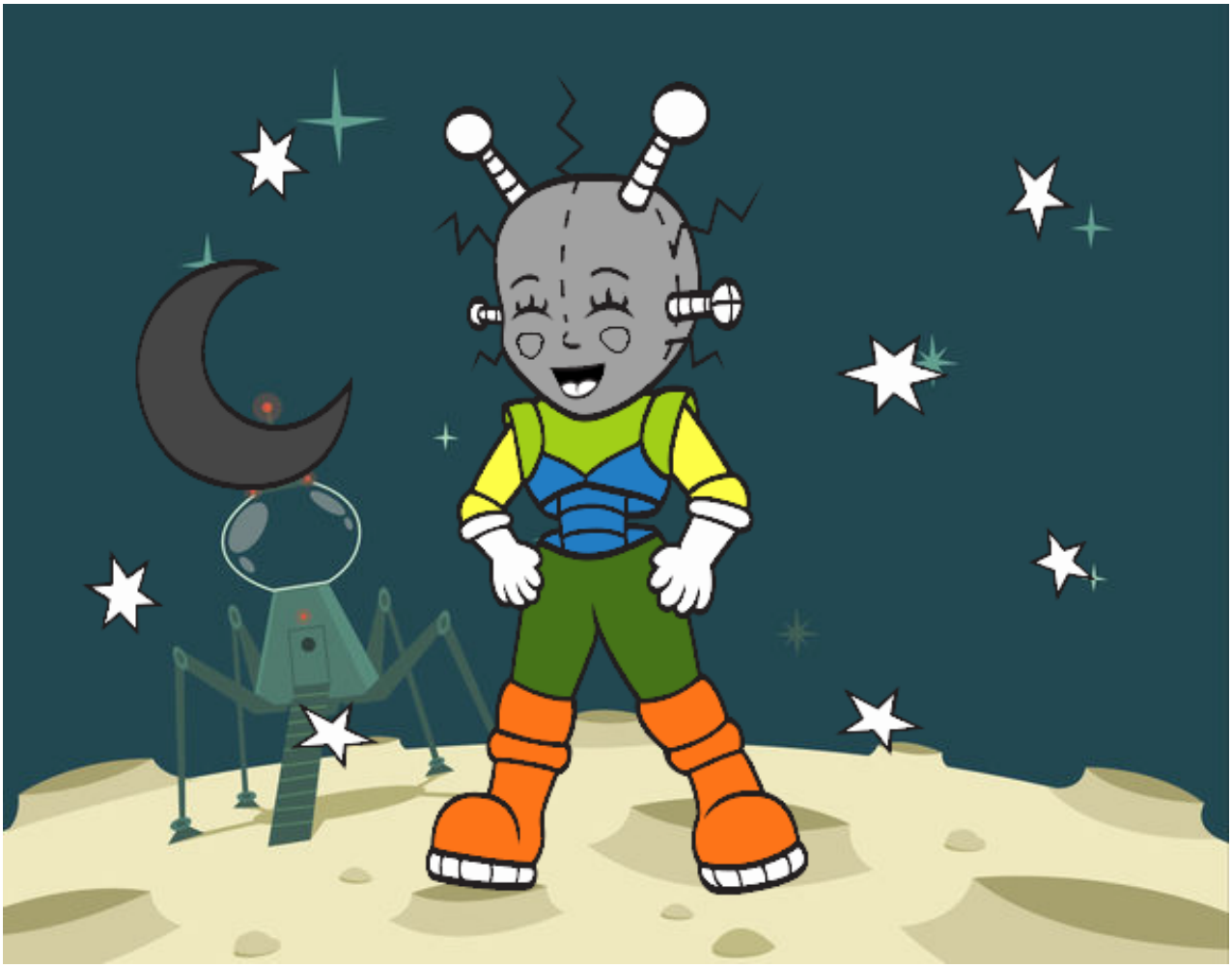

Robot astronauta pintado por **www.dibujos.net**