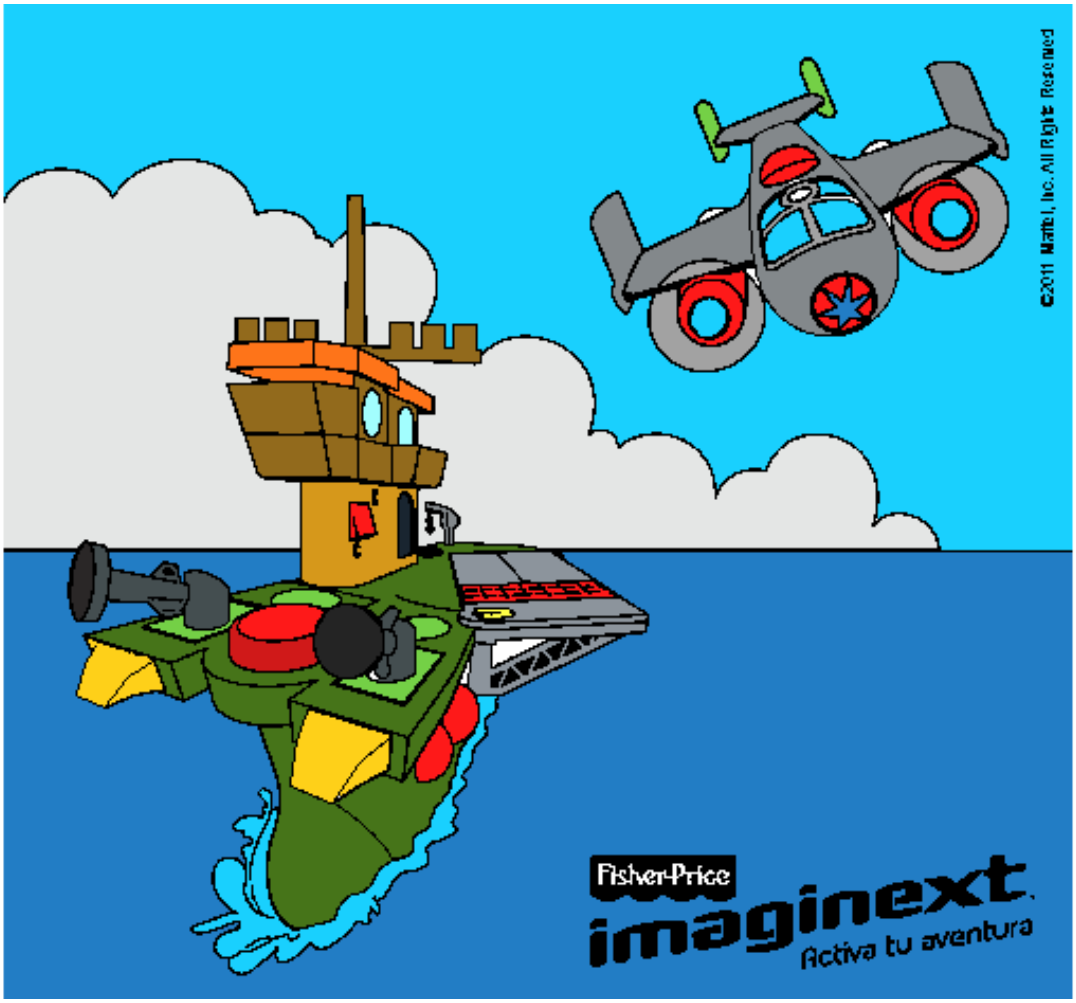

Imaginext 18 pintado por **www.dibujos.net**