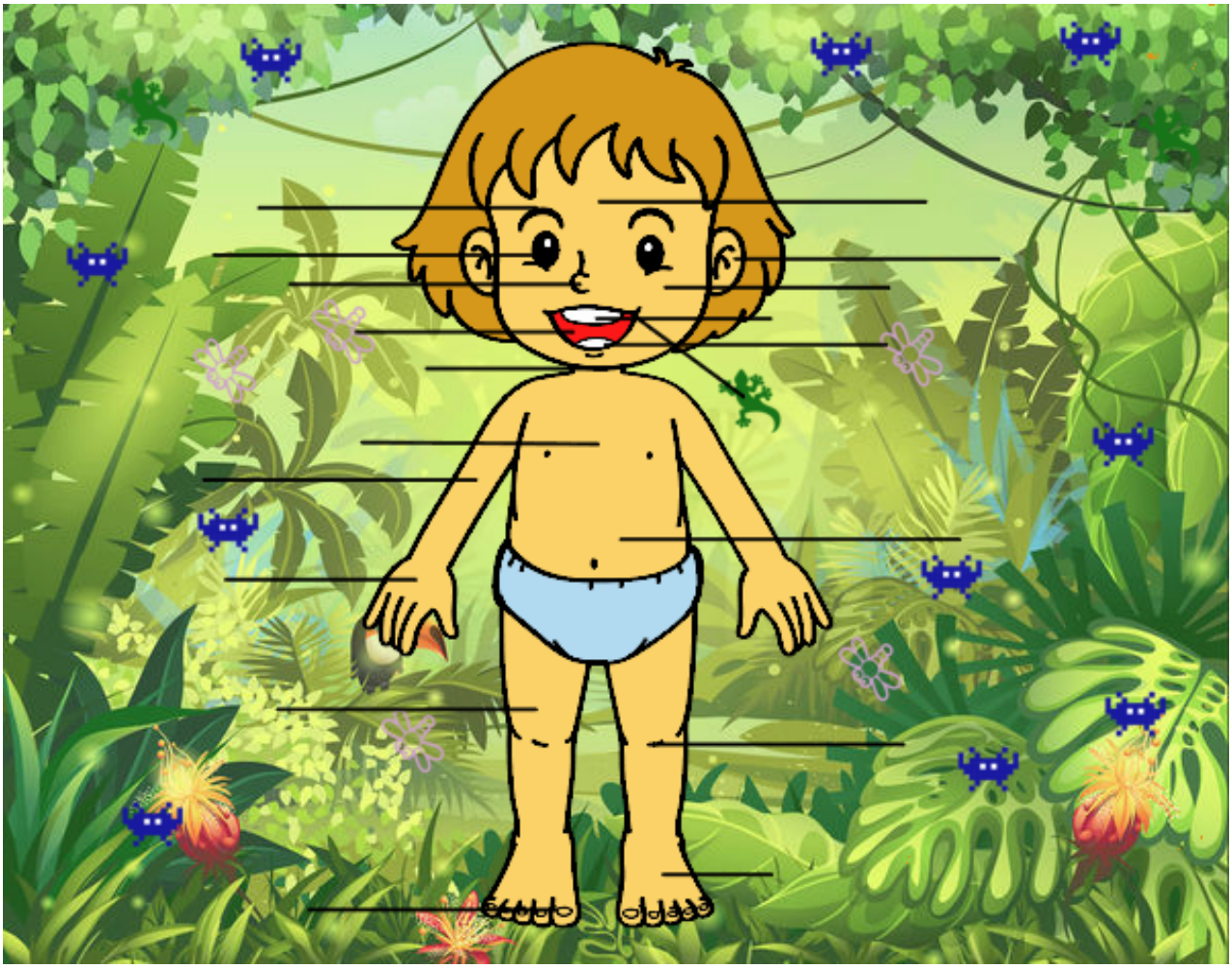

Cuerpo de frente pintado por www.dibujos.net