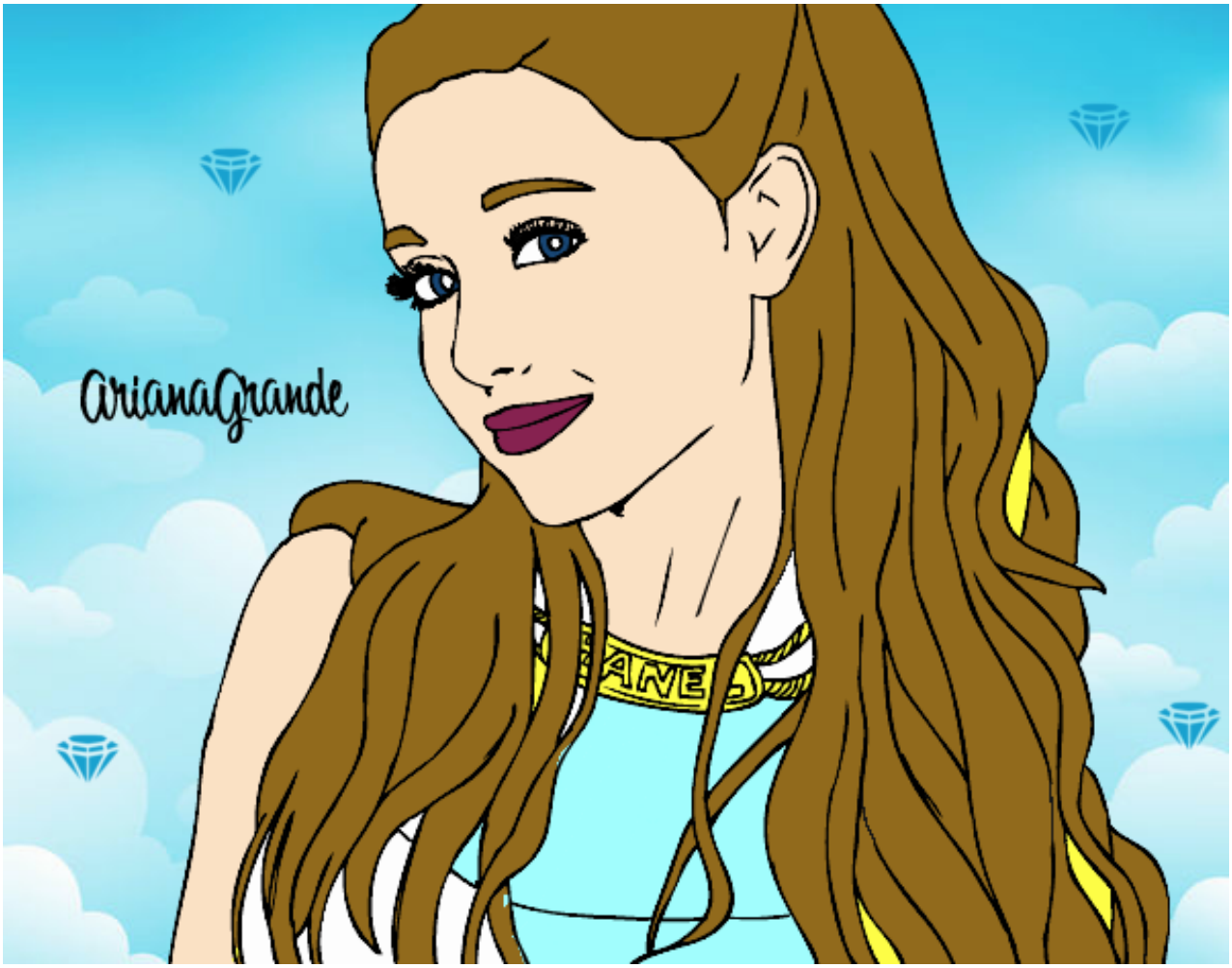

Ariana Grande con collar pintado por **www.dibujos.net**