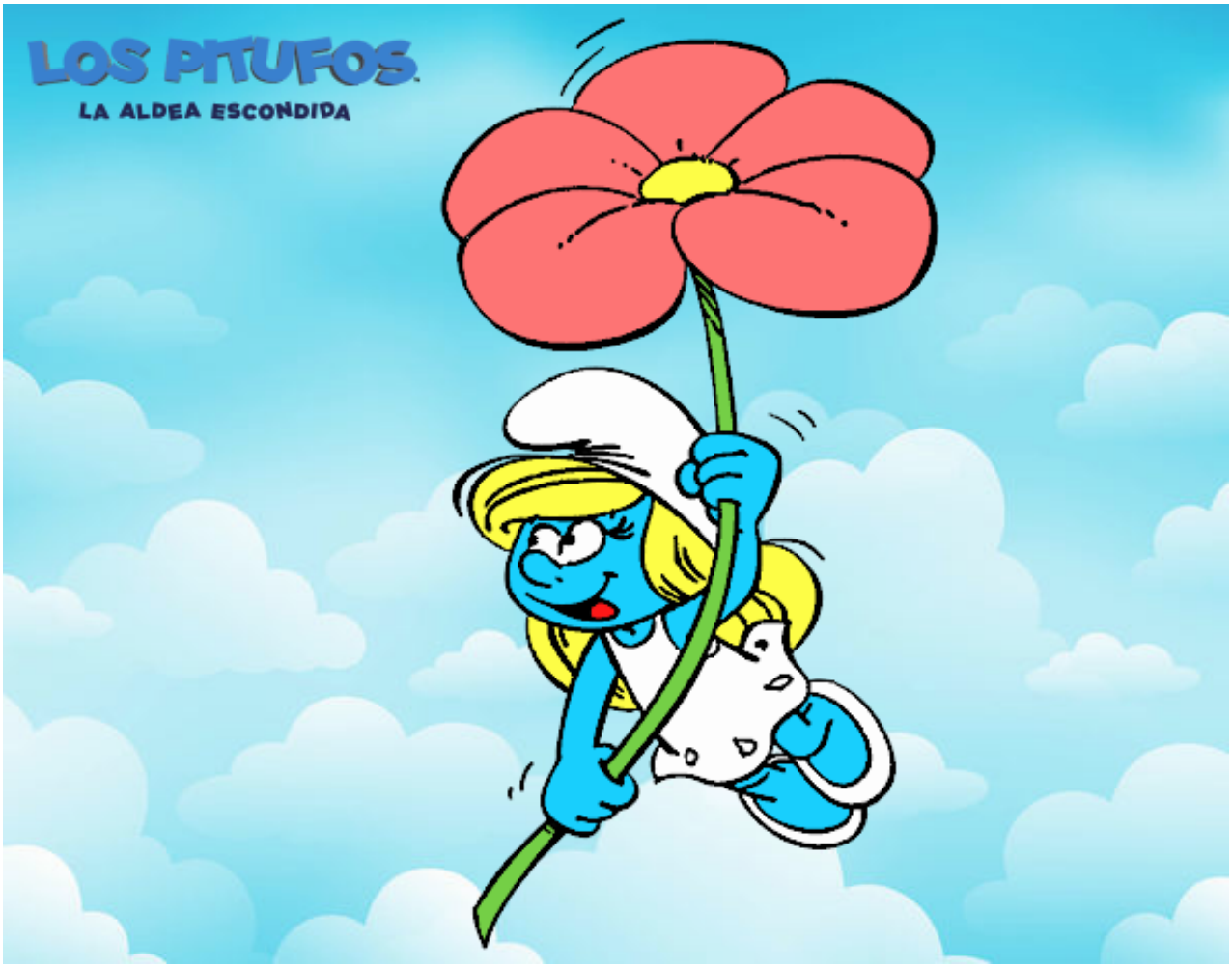

La Pitufina pintado por www.dibujos.net