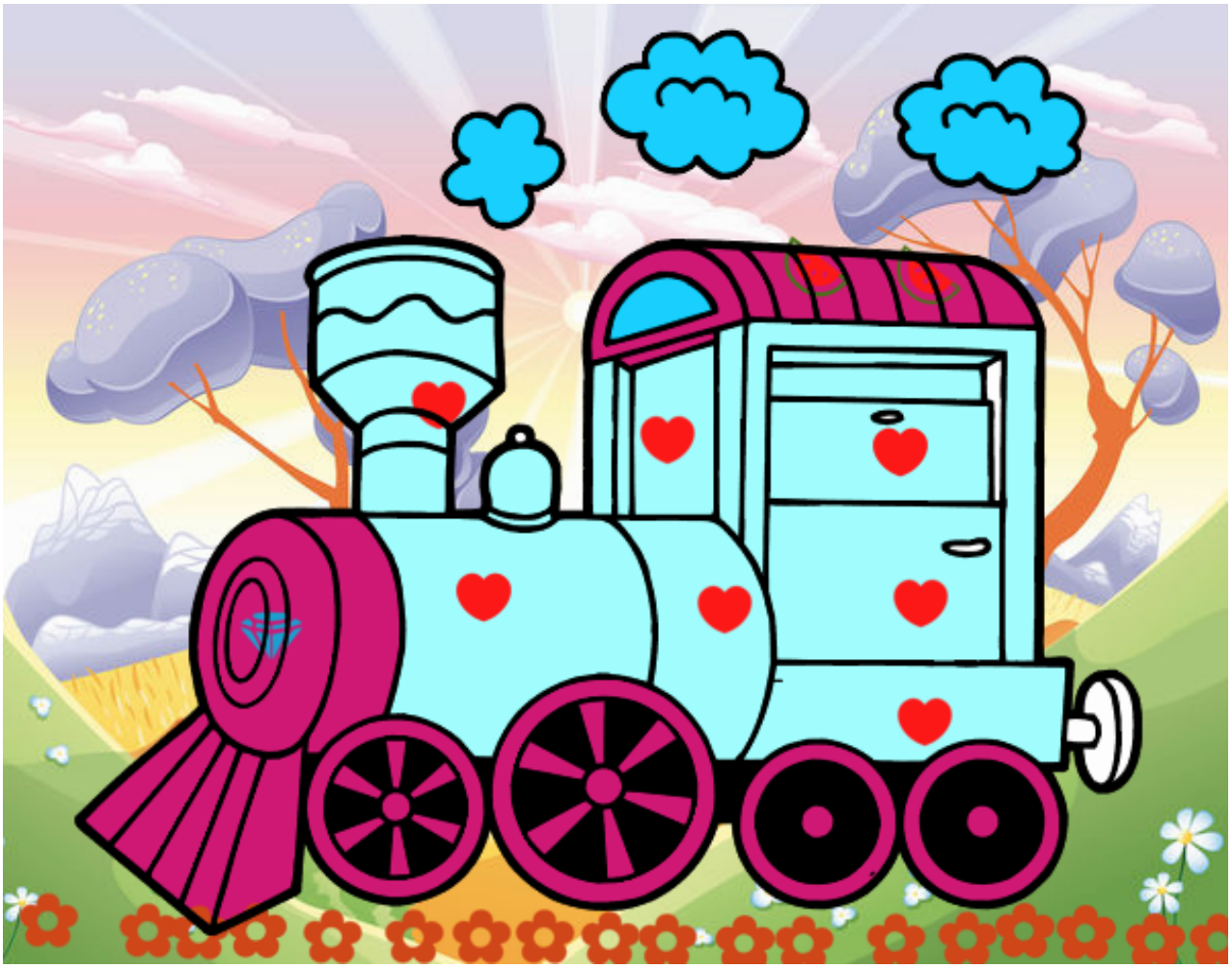

Locomotora de vapor pintado por www.dibujos.net