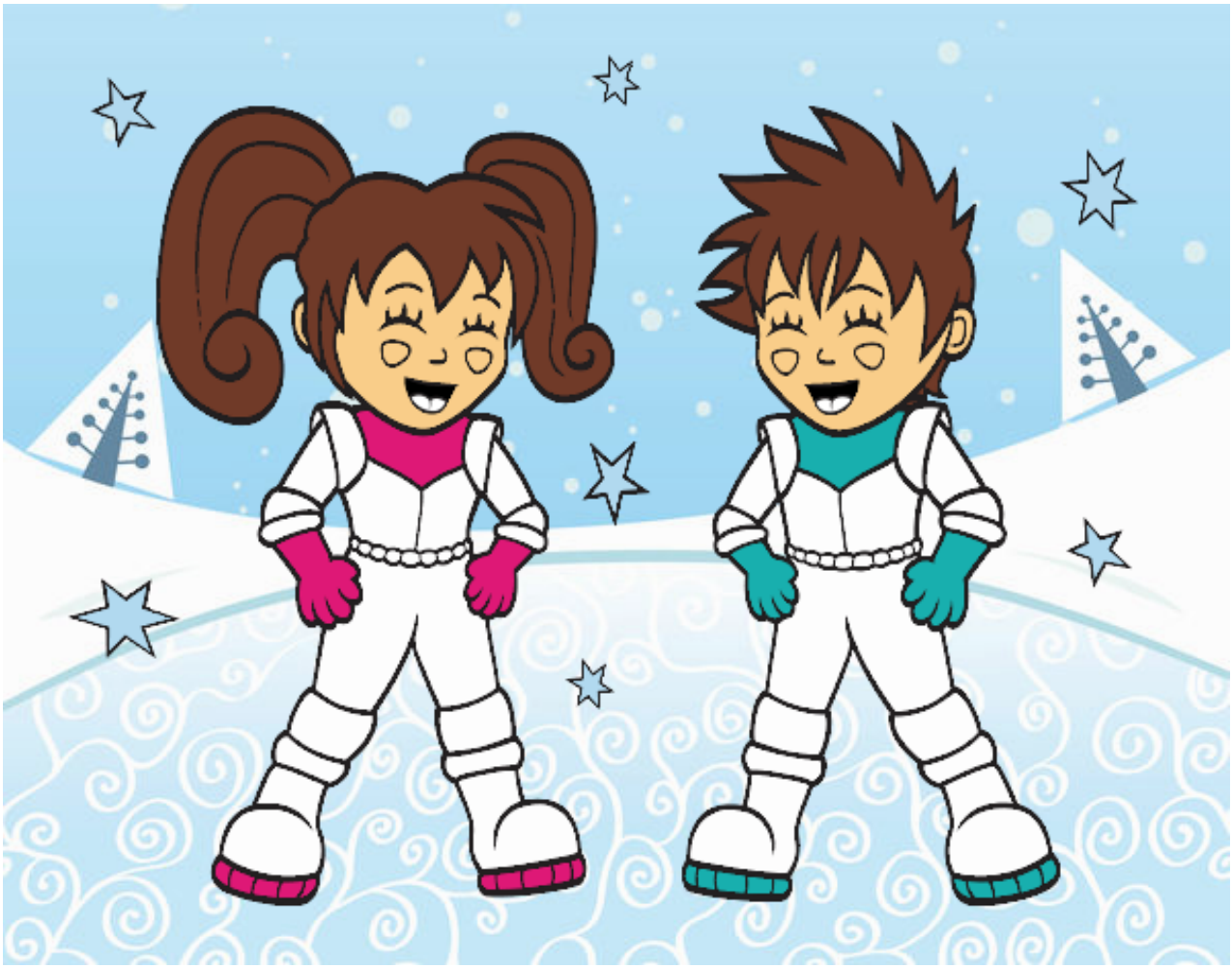

Niños astronautas pintado por www.dibujos.net