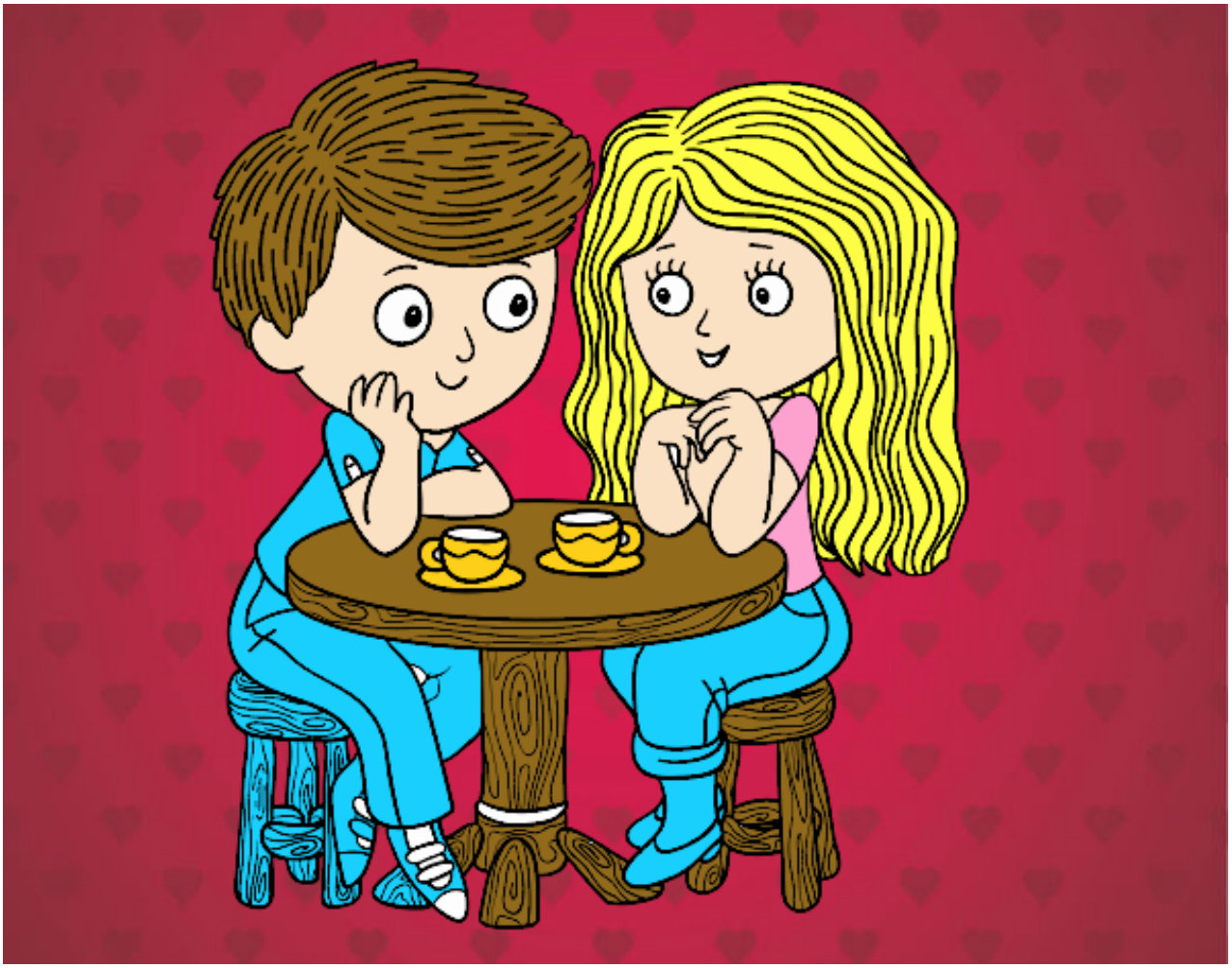

Niños tomando café pintado por www.dibujos.net