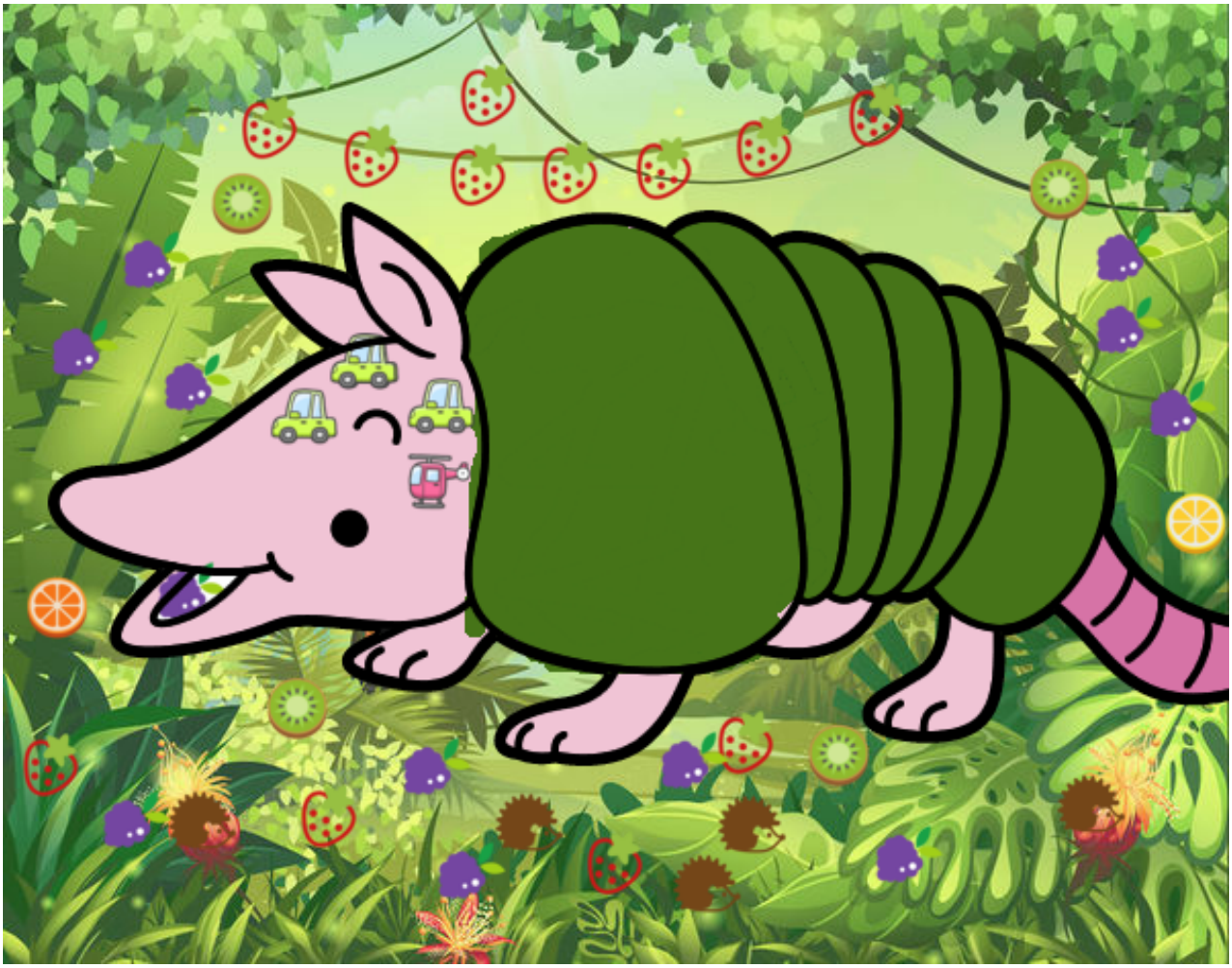

Armadillo joven pintado por **www.dibujos.net**