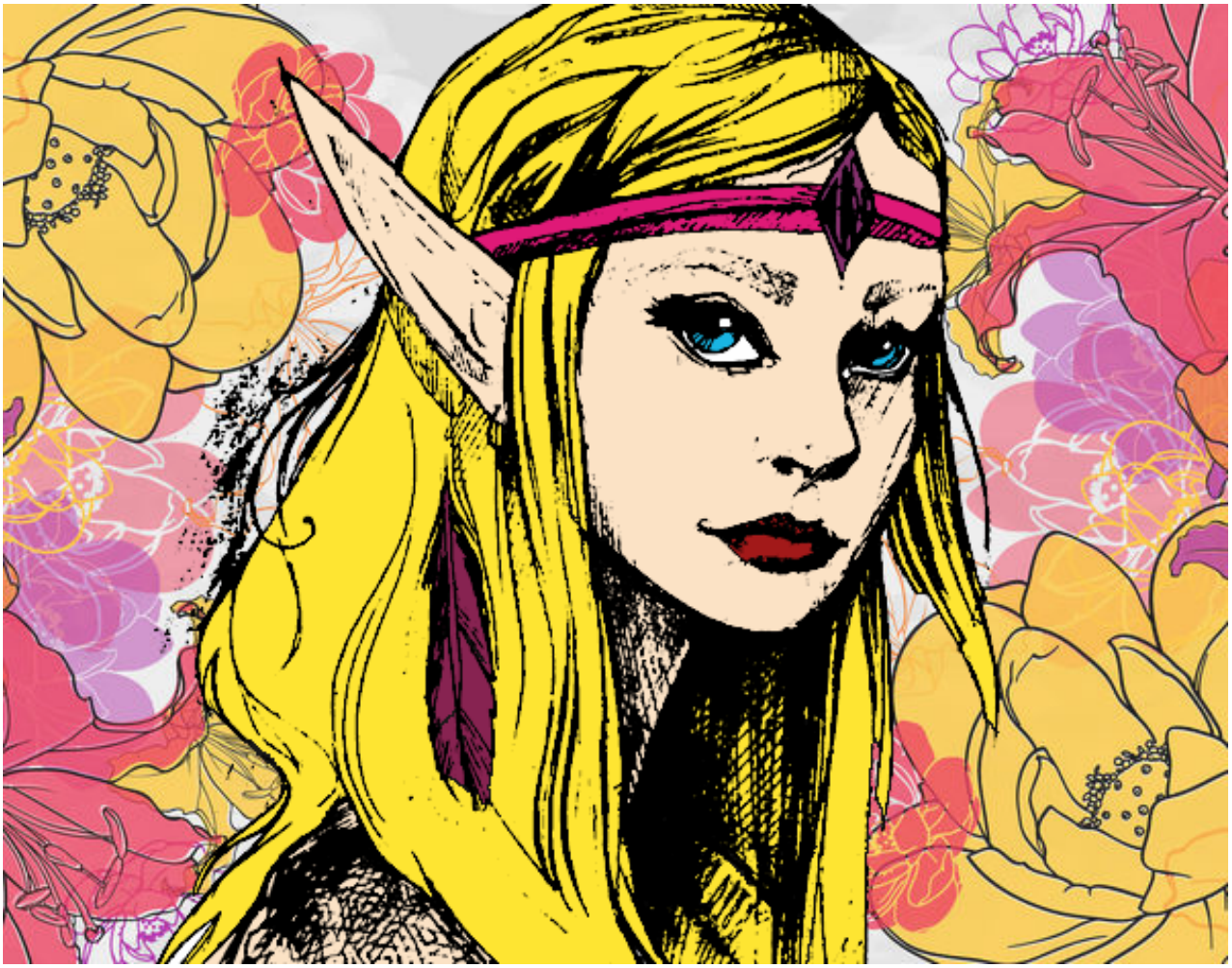

Princesa elfo pintado por www.dibujos.net