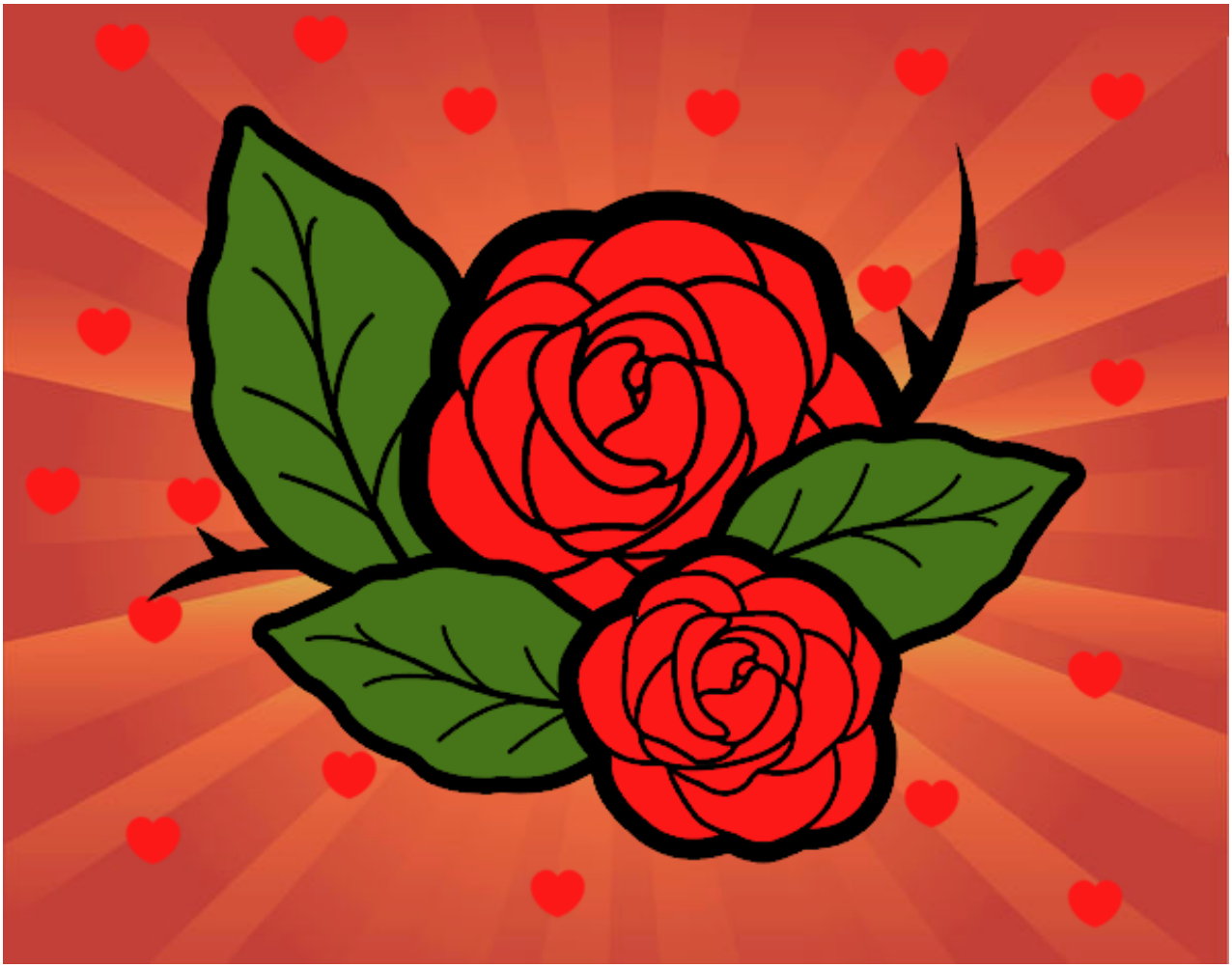

Dos rosas pintado por **www.dibujos.net**