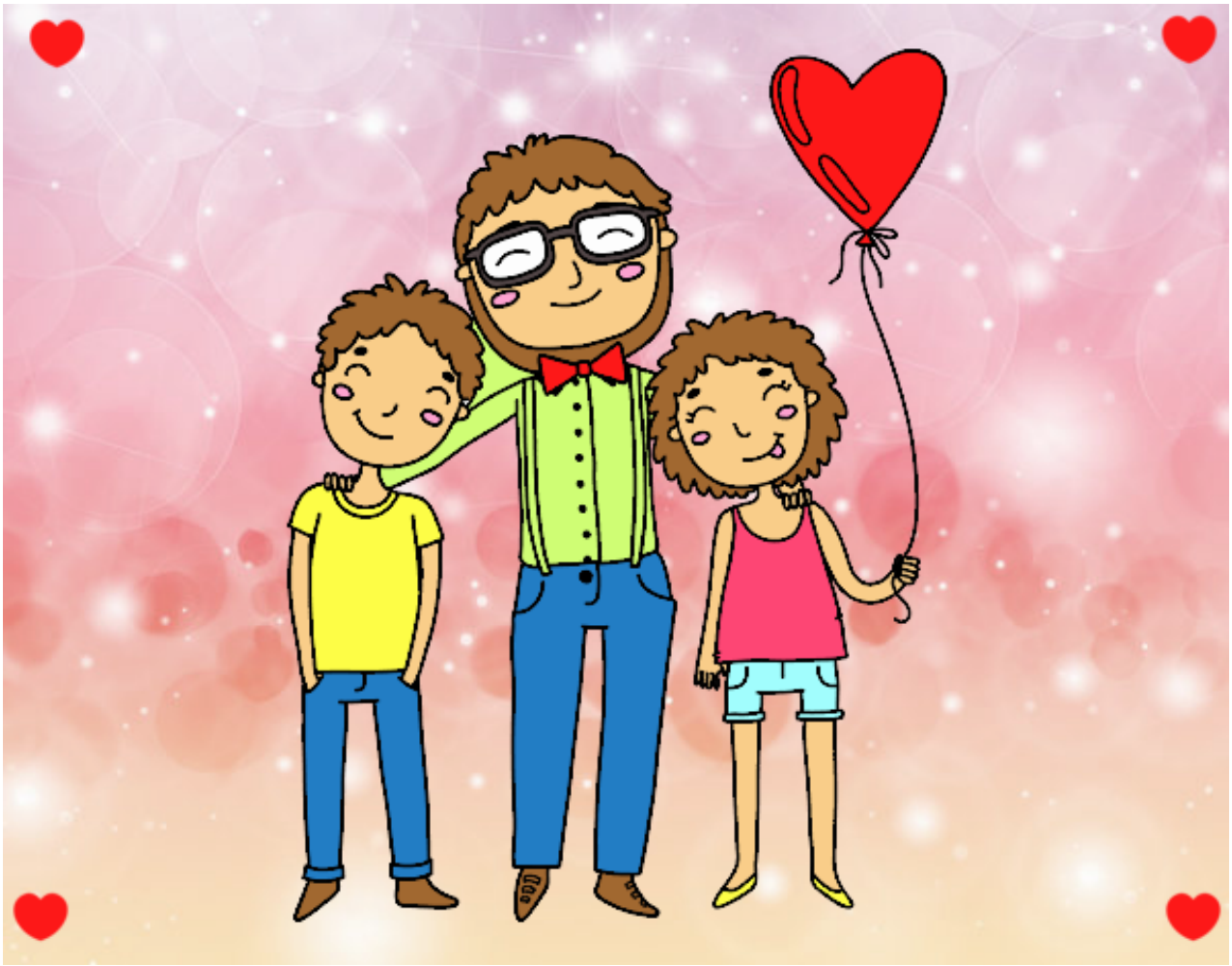

Padre e hijos pintado por **www.dibujos.net**