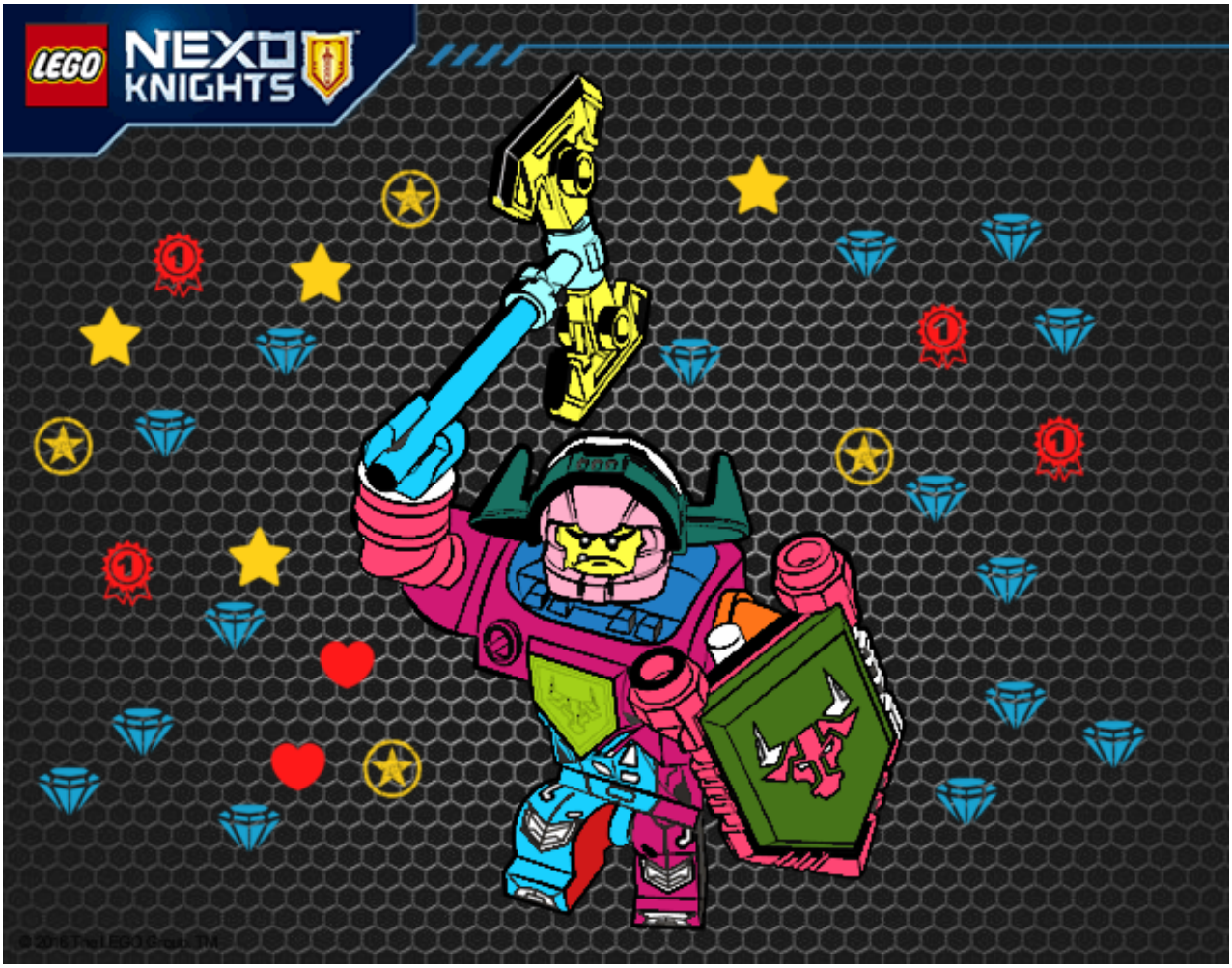

El gran Axl pintado por www.dibujos.net