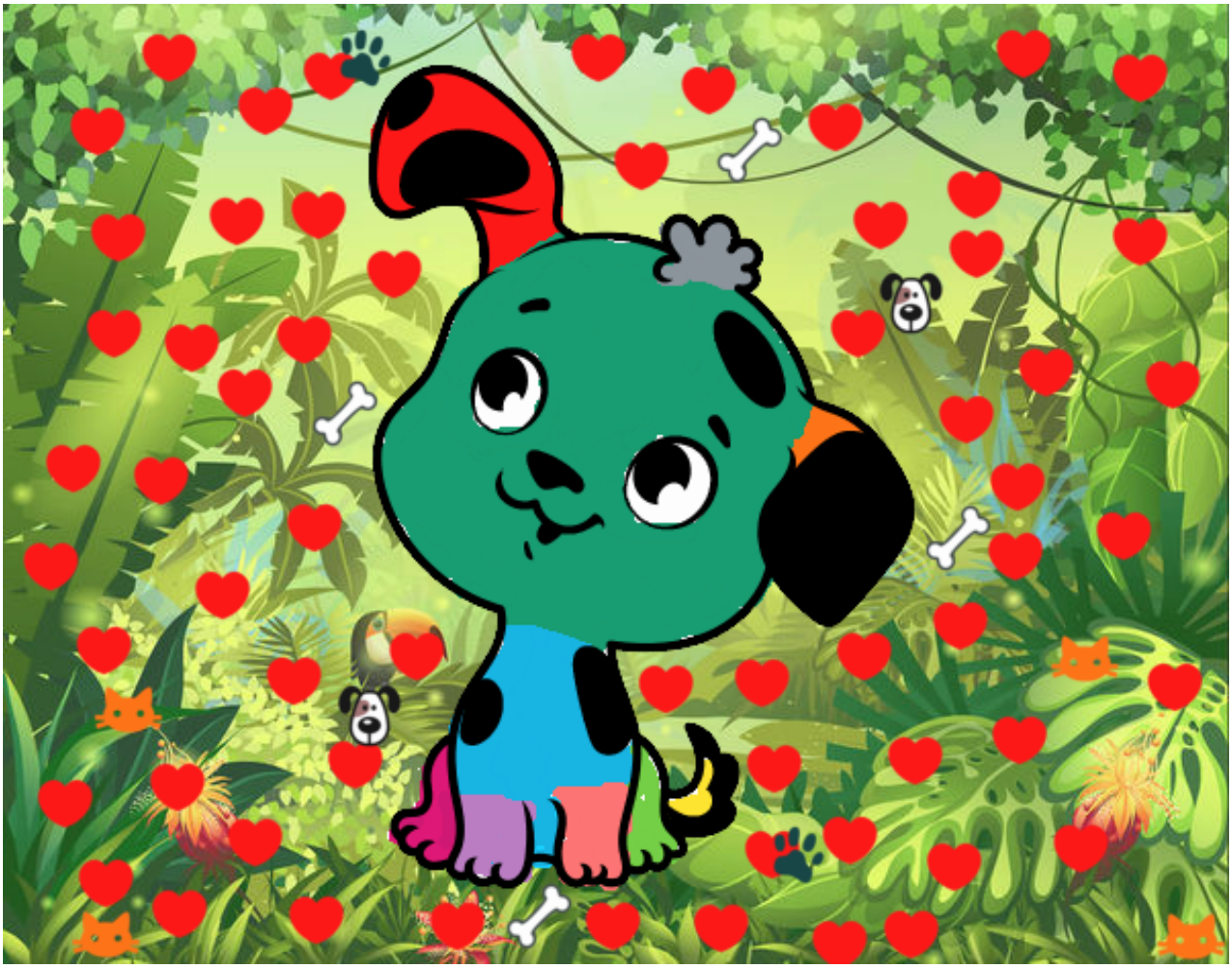

Cachorrito de perro pintado por www.dibujos.net