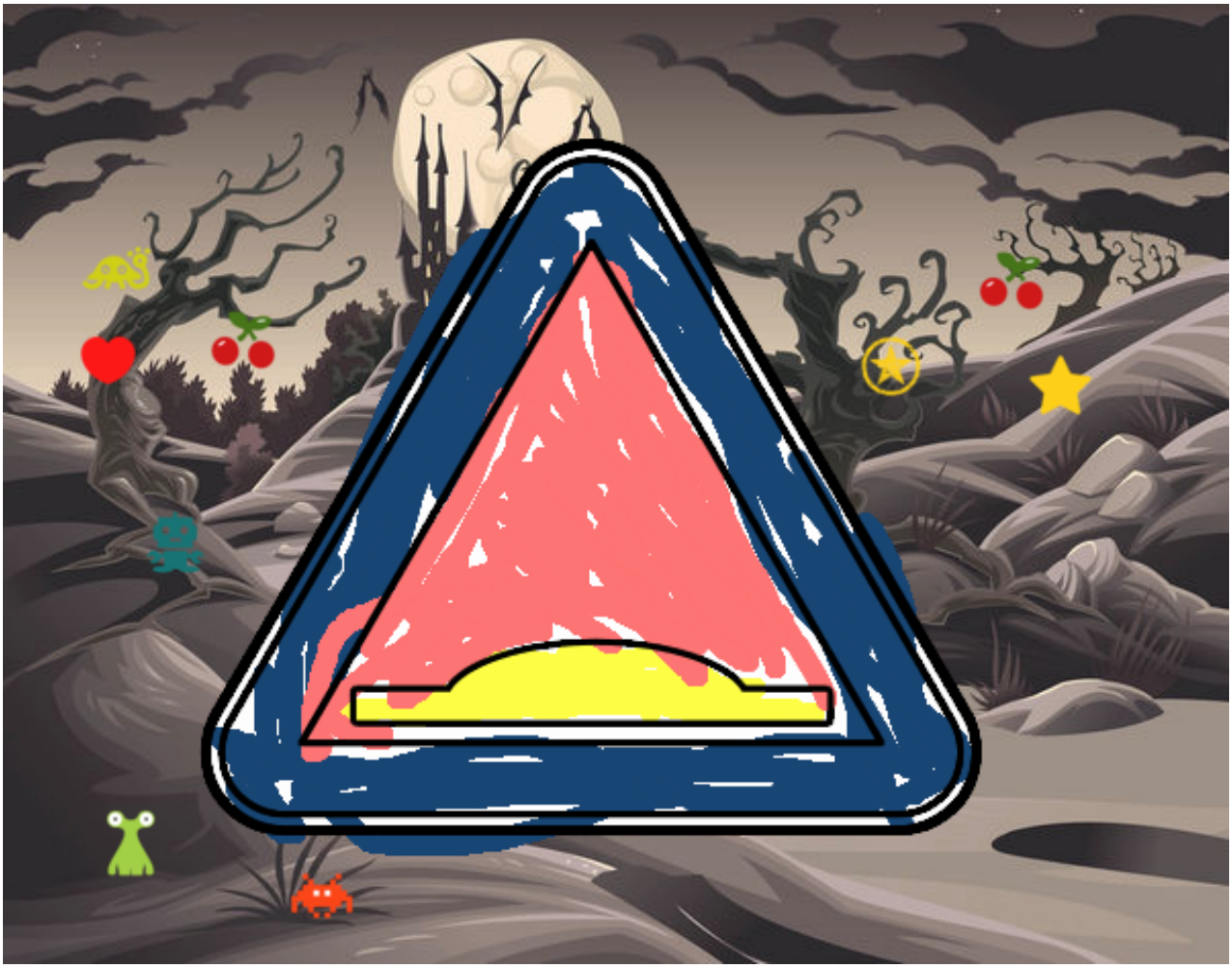

Resalto pintado por www.dibujos.net