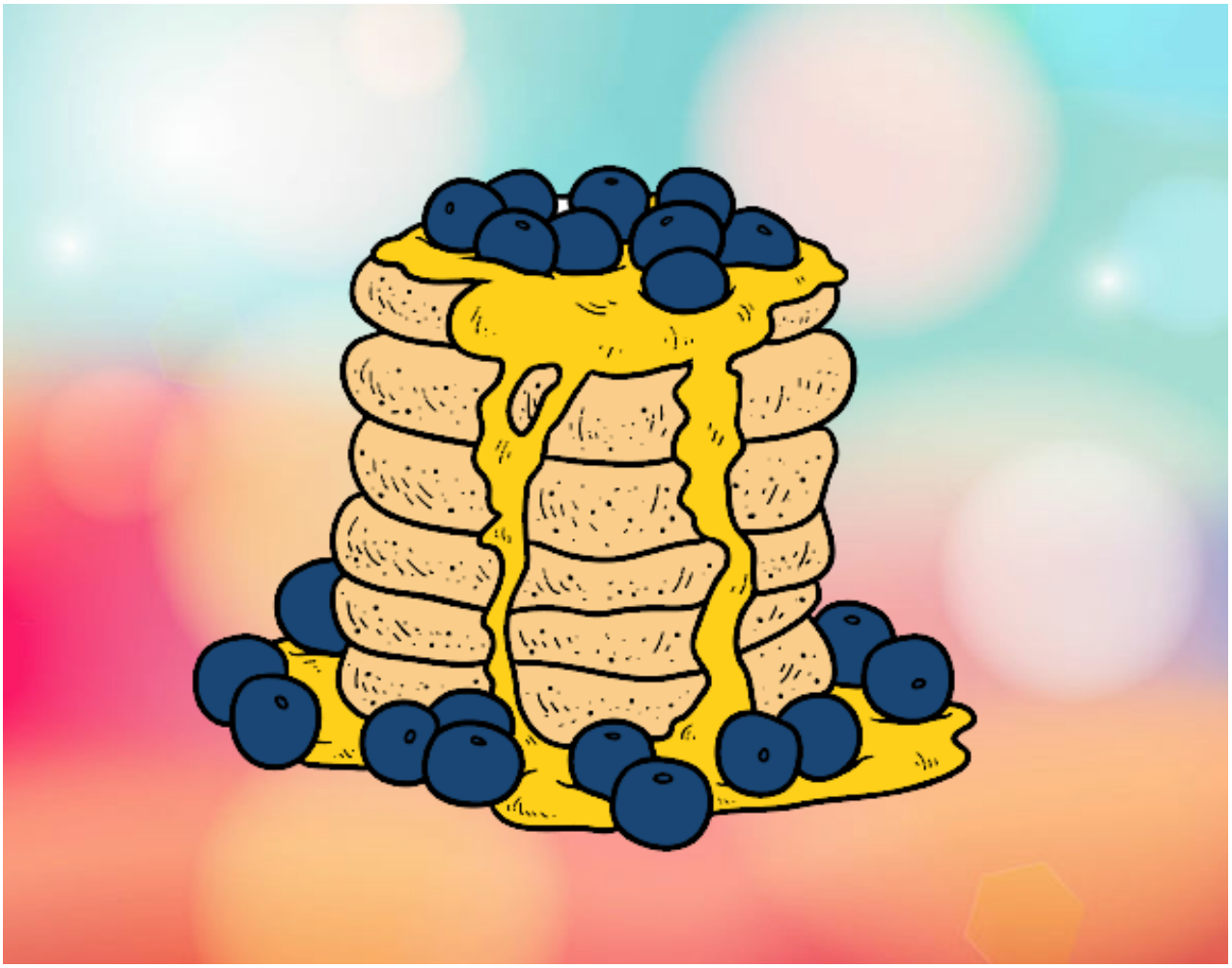

Tortitas pintado por www.dibujos.net