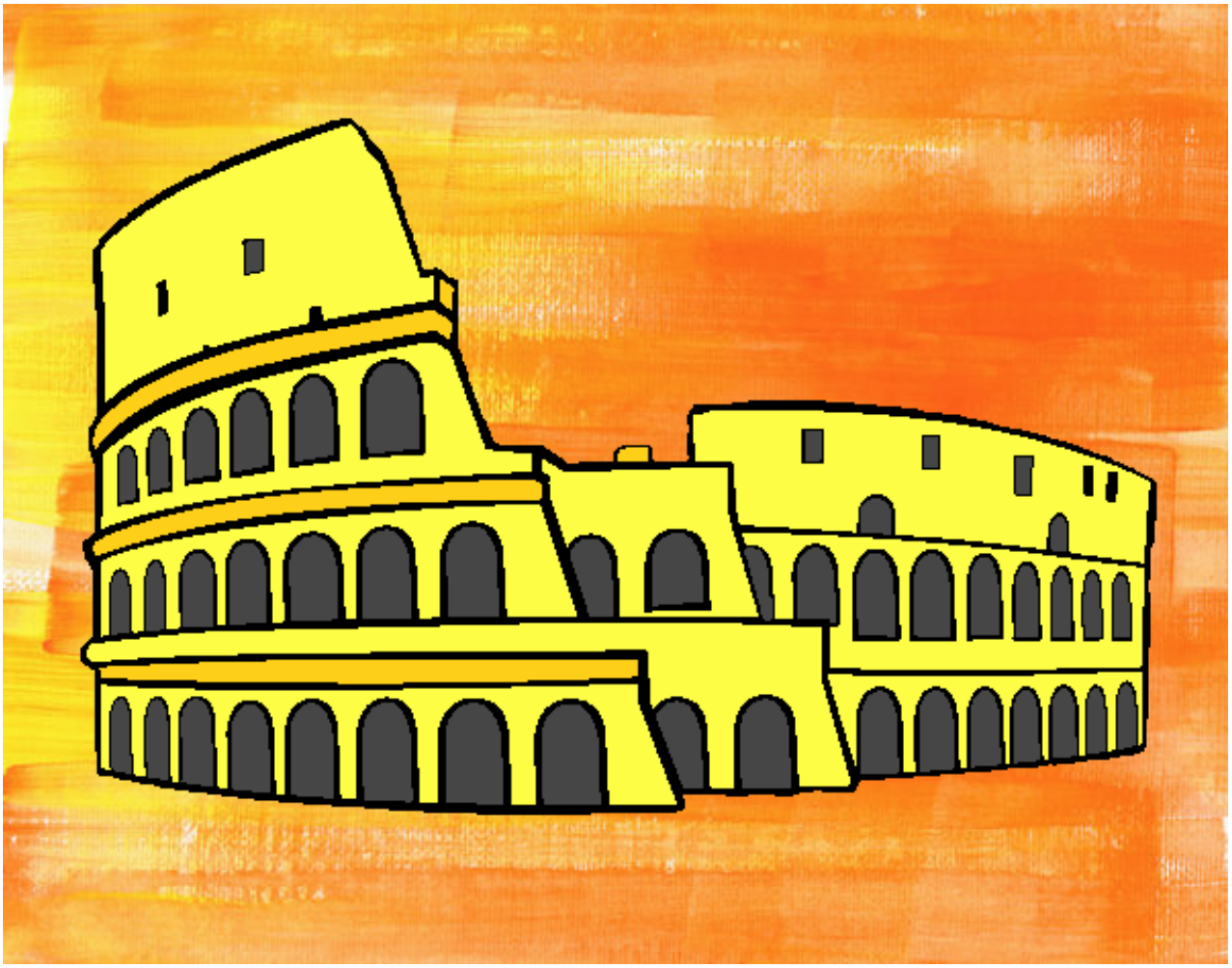

Coliseo romano pintado por www.dibujos.net