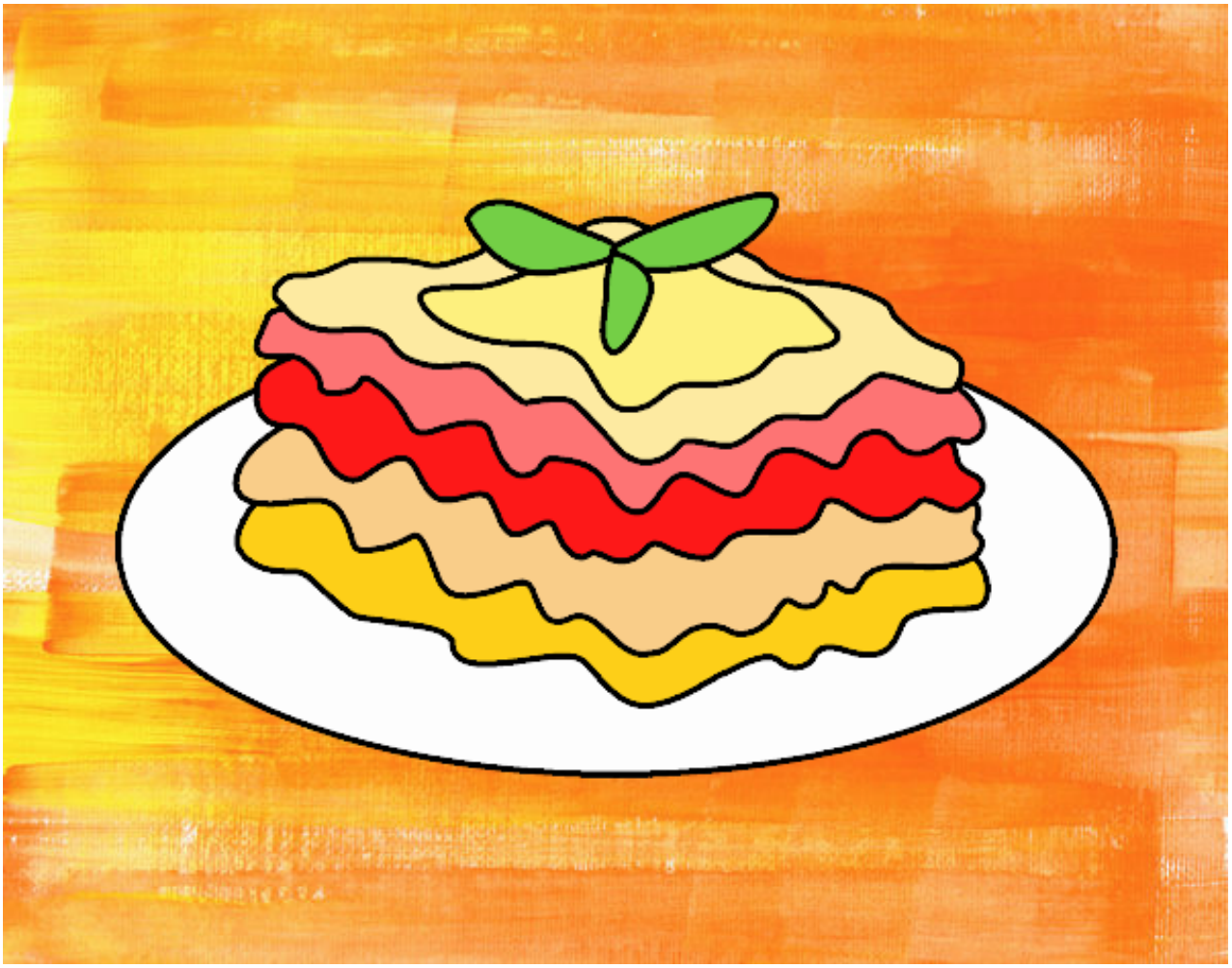

Lasaña pintado por www.dibujos.net