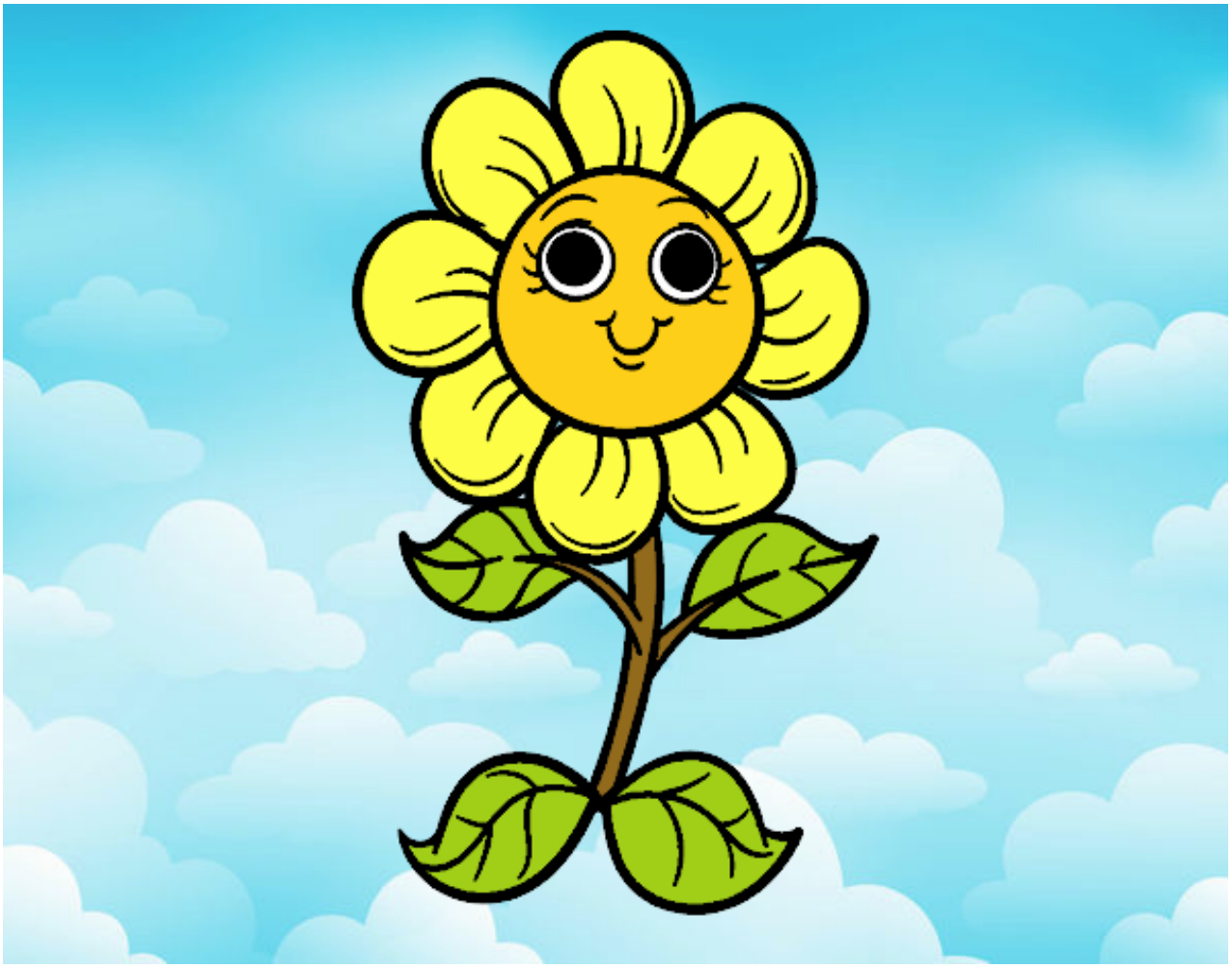

Florecilla pintado por www.dibujos.net