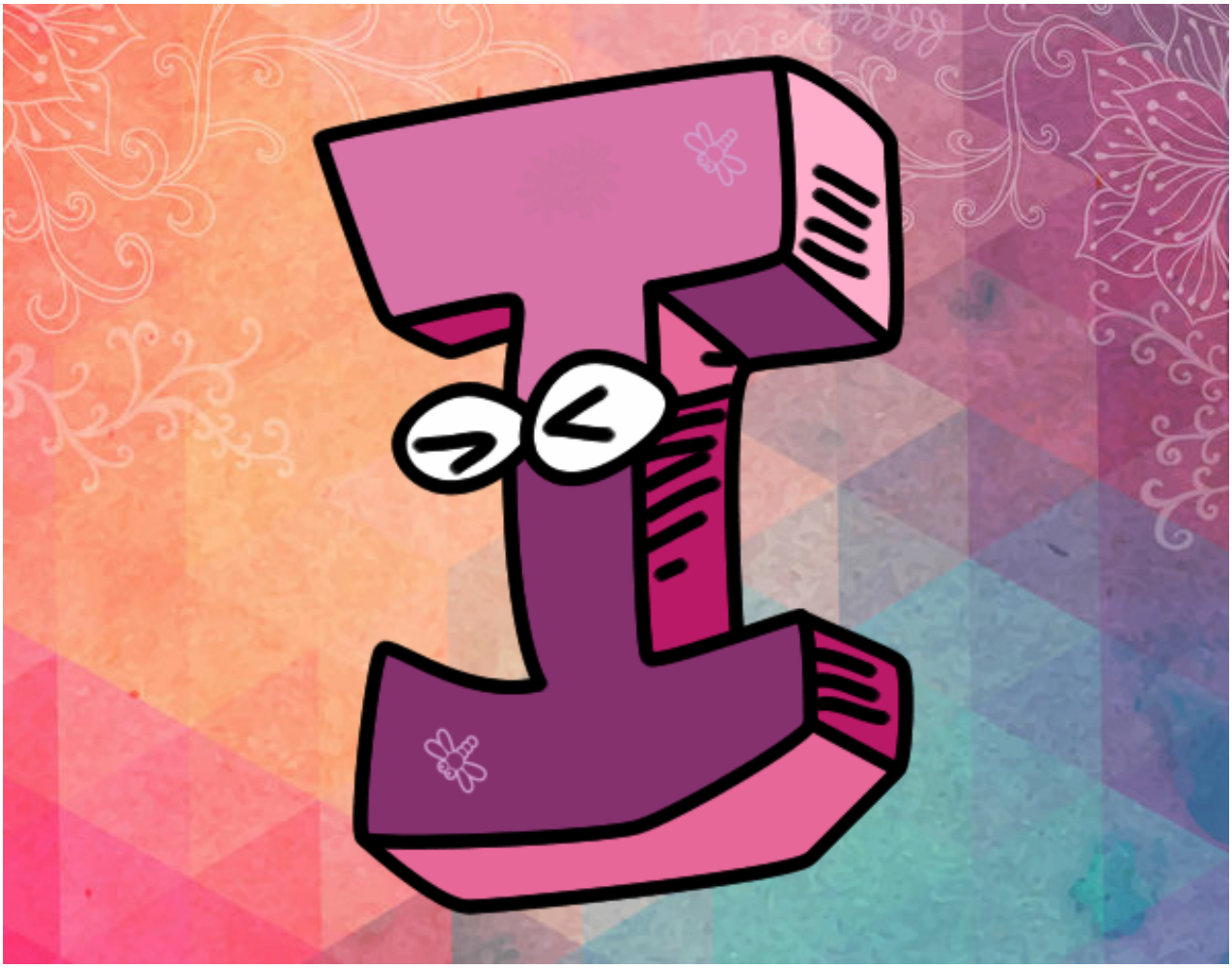

Letra I pintado por www.dibujos.net