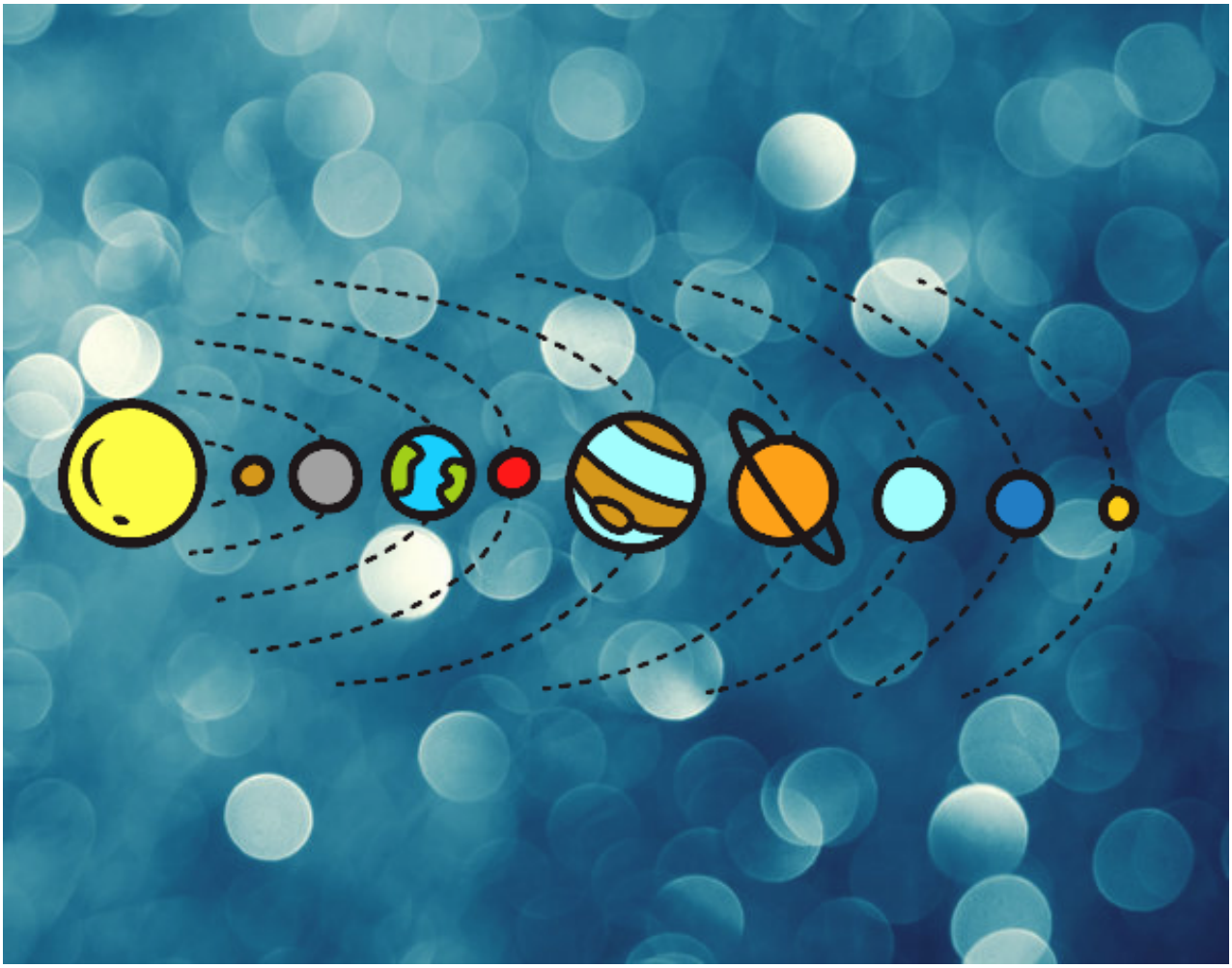

Sistema solar pintado por www.dibujos.net