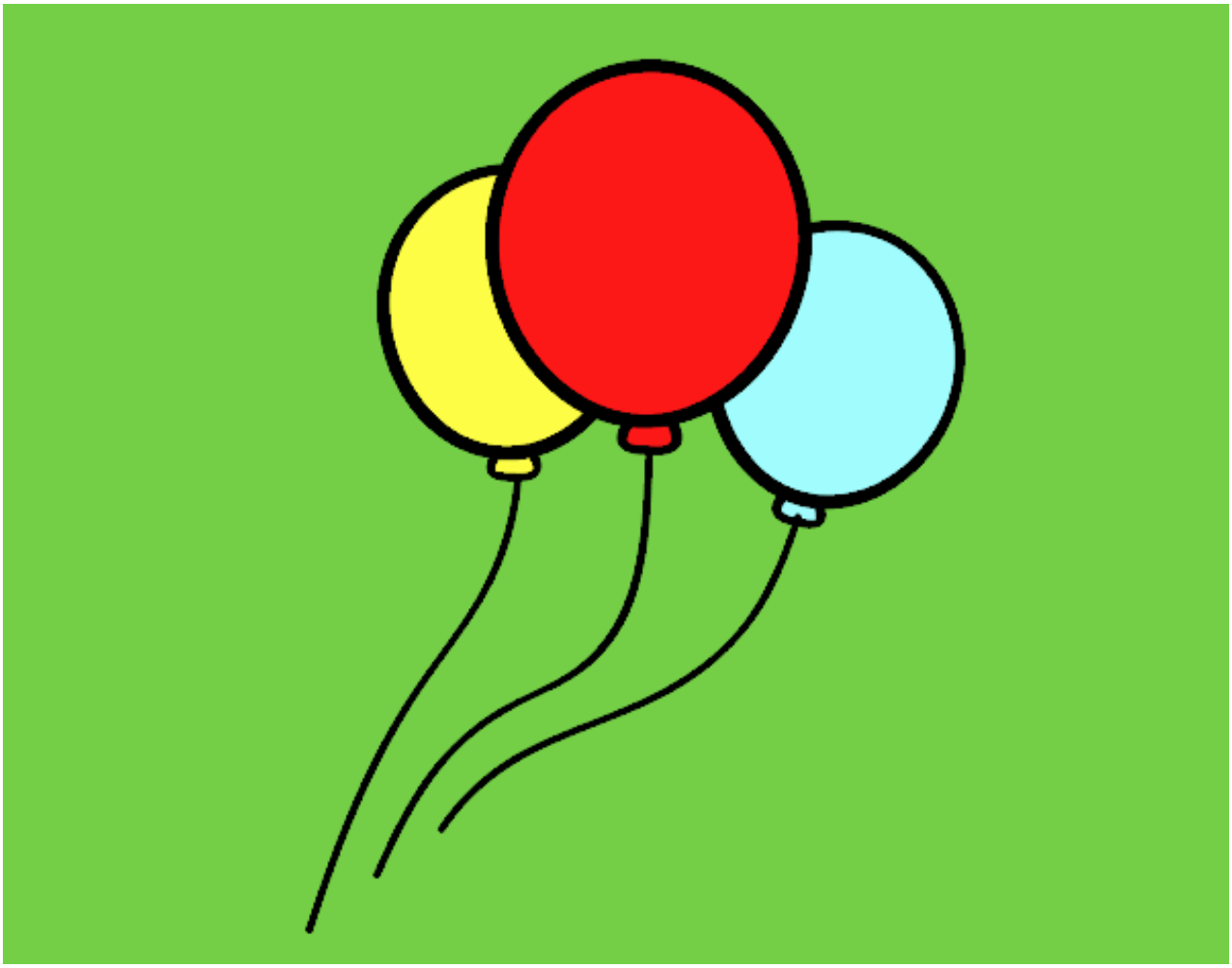

Tres globos pintado por www.dibujos.net