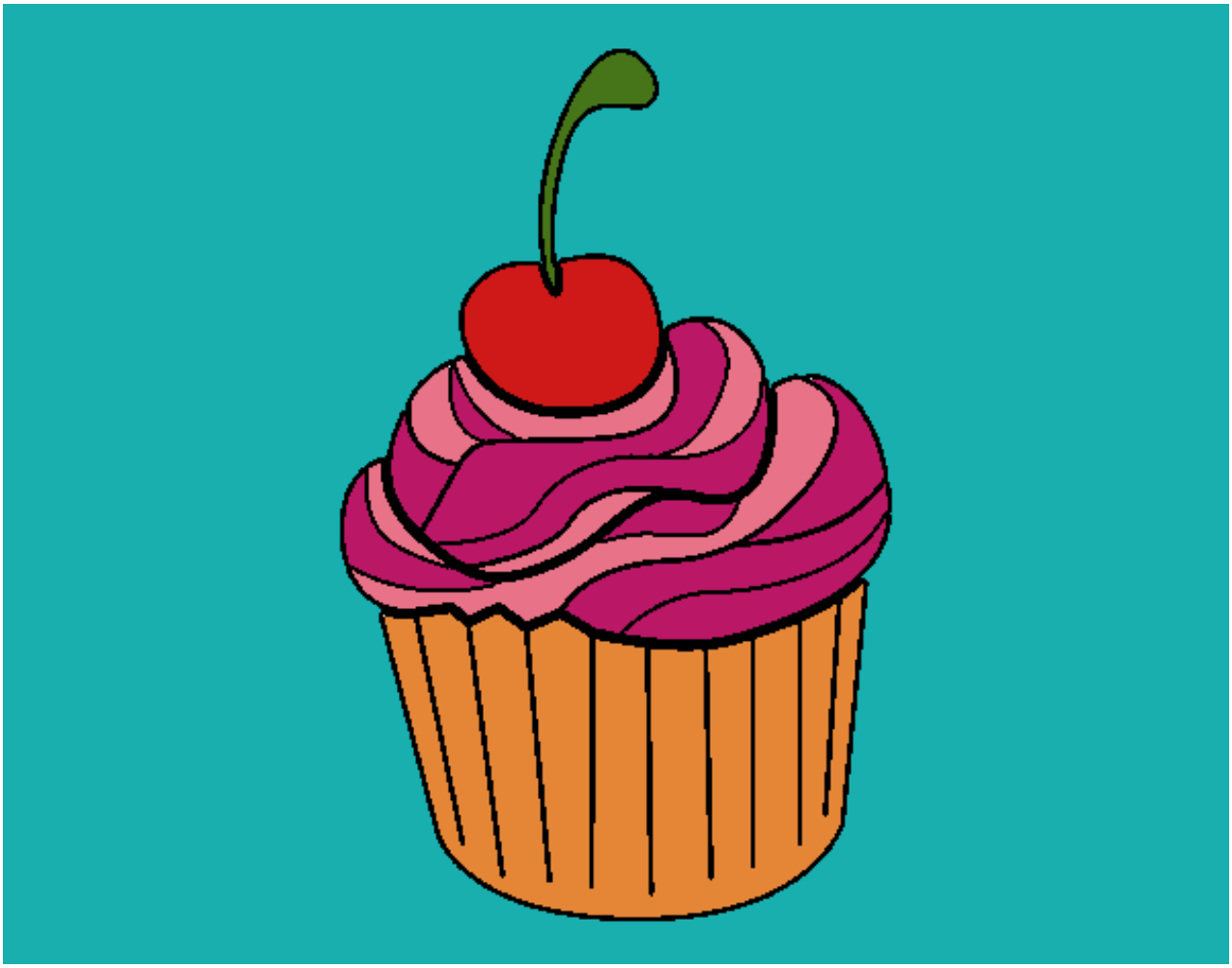

Bombón de cereza pintado por **www.dibujos.net**