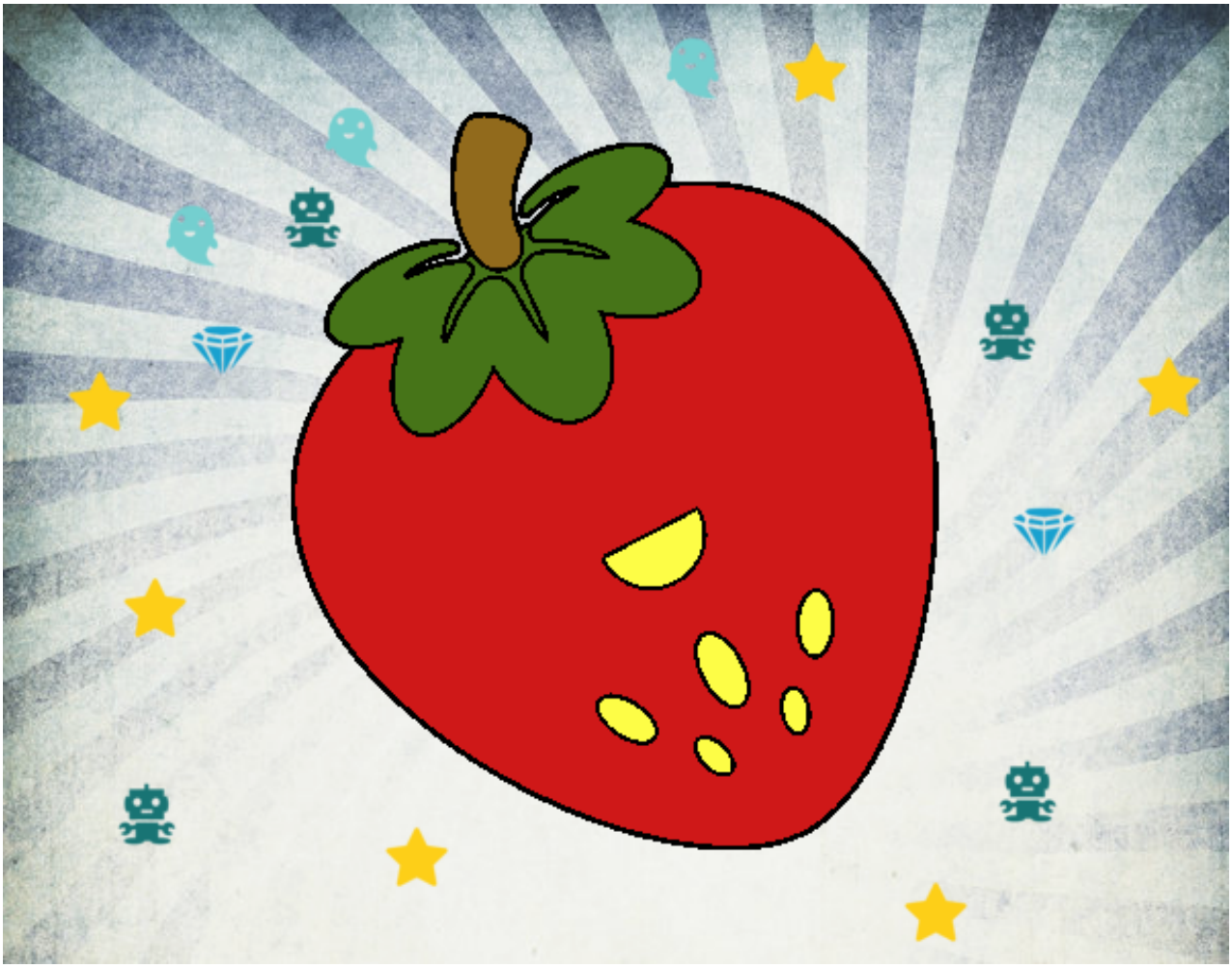

Fresa feliz pintado por **www.dibujos.net**