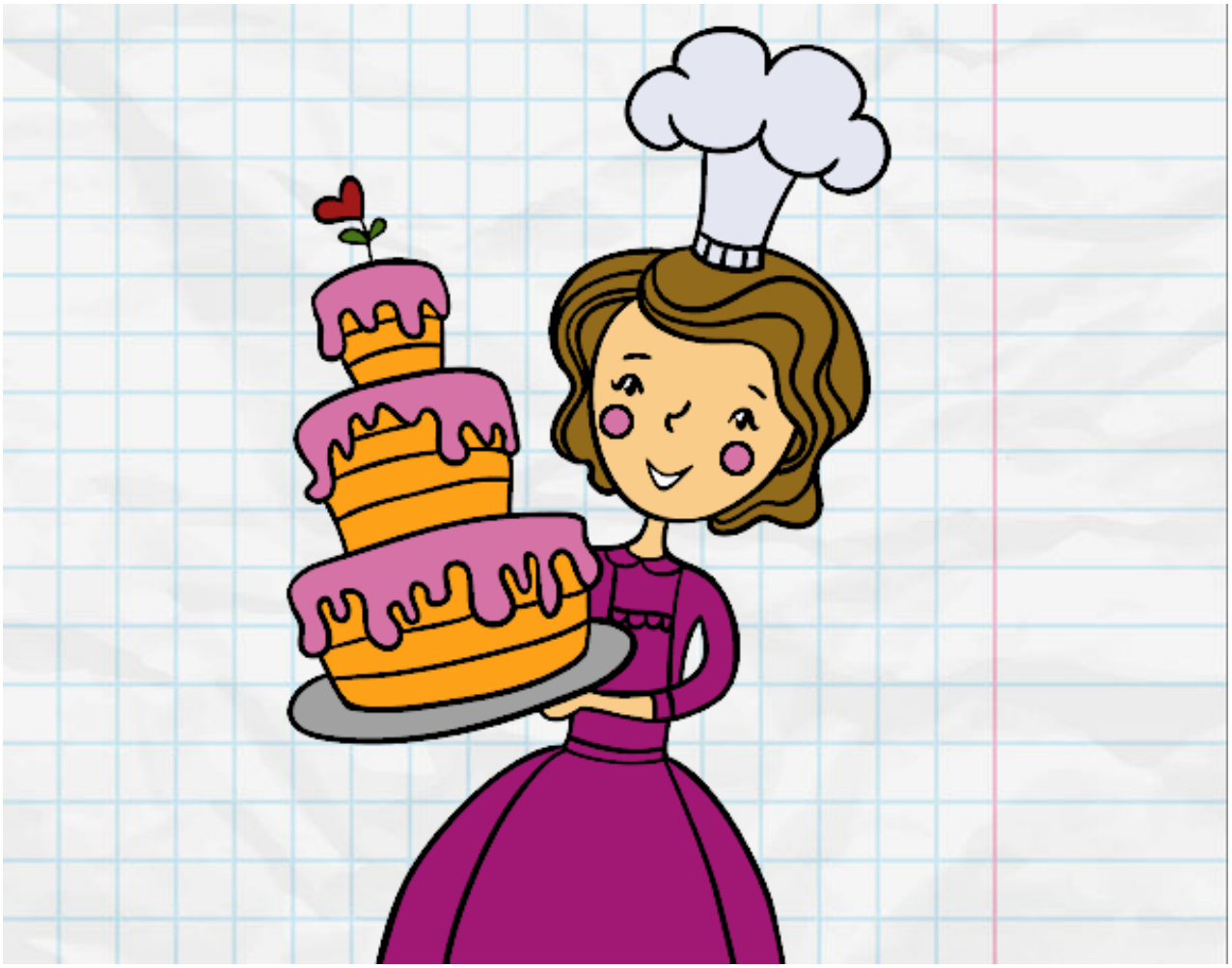

Tarta de cumpleaños casera pintado por www.dibujos.net