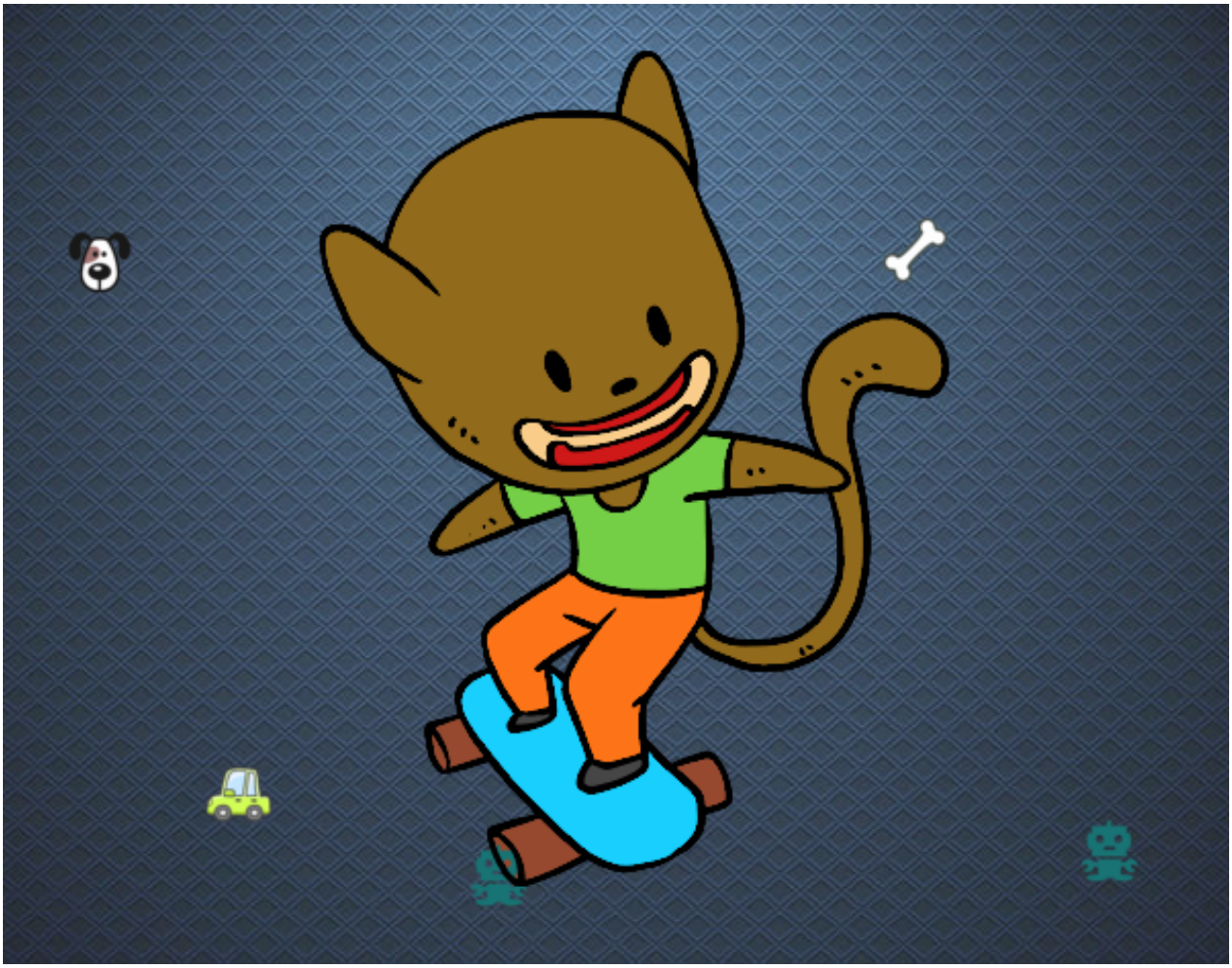

Gato skater pintado por www.dibujos.net