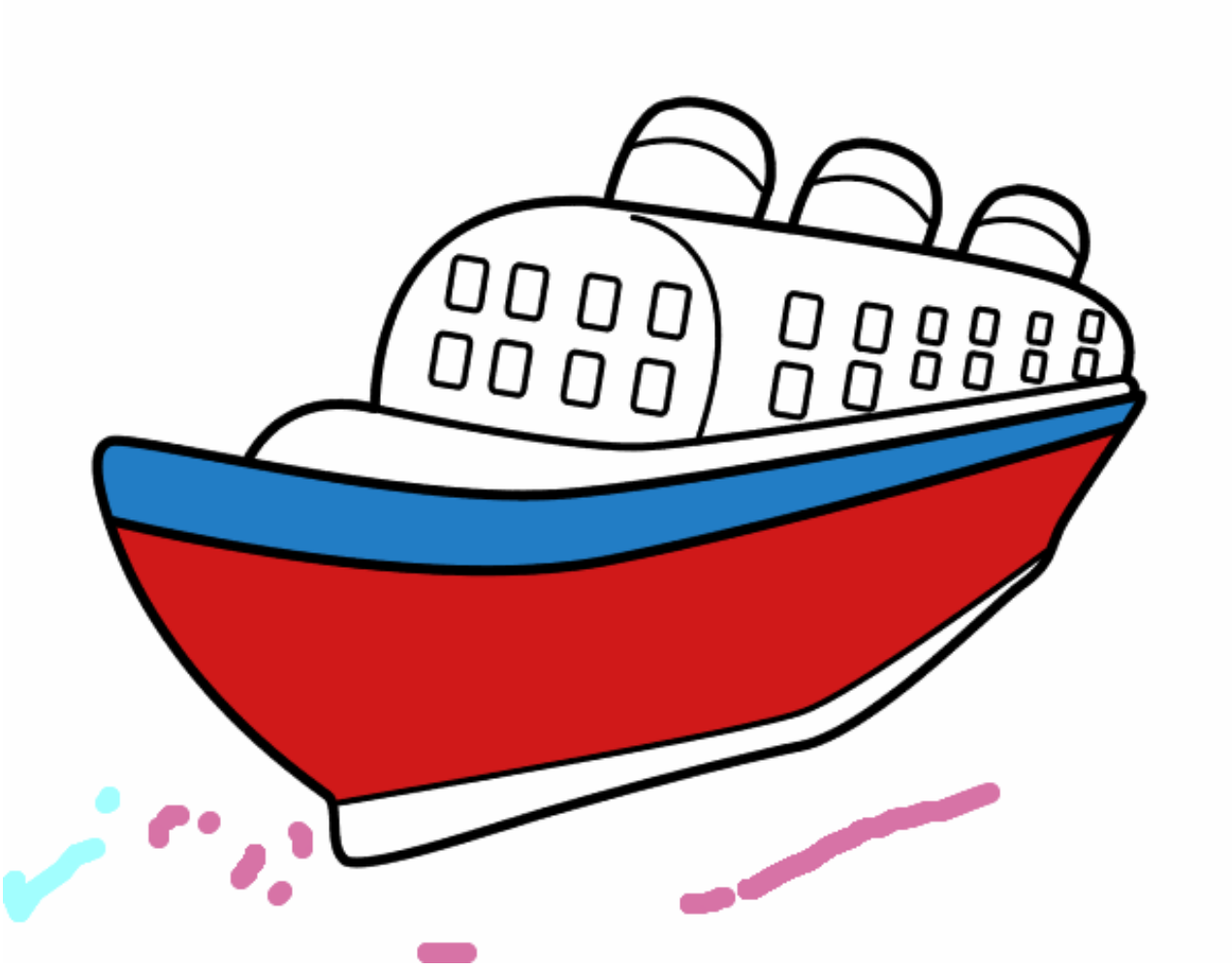

Barco transatlántico pintado por www.dibujos.net