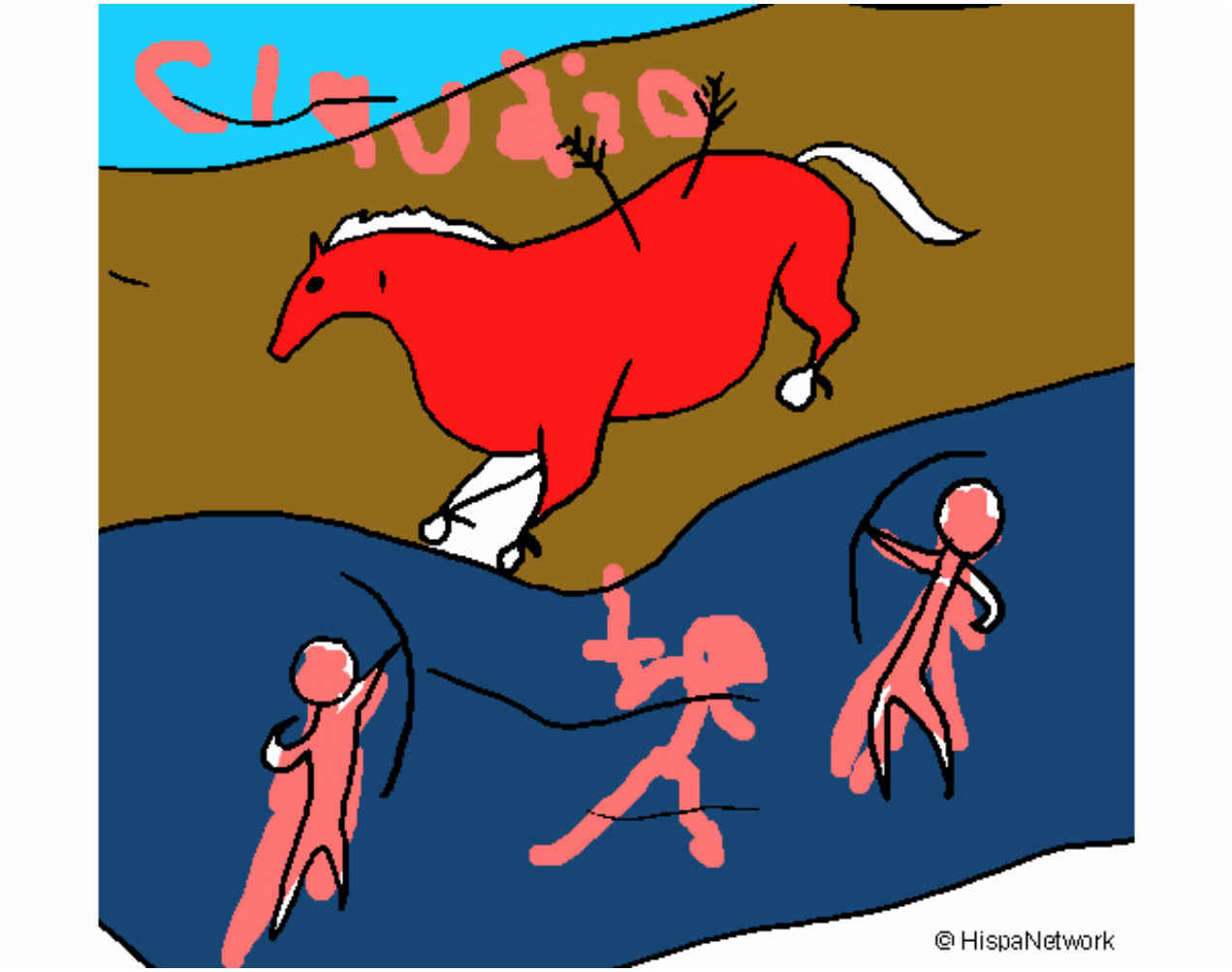

Pintura rupestre pintado por **www.dibujos.net**