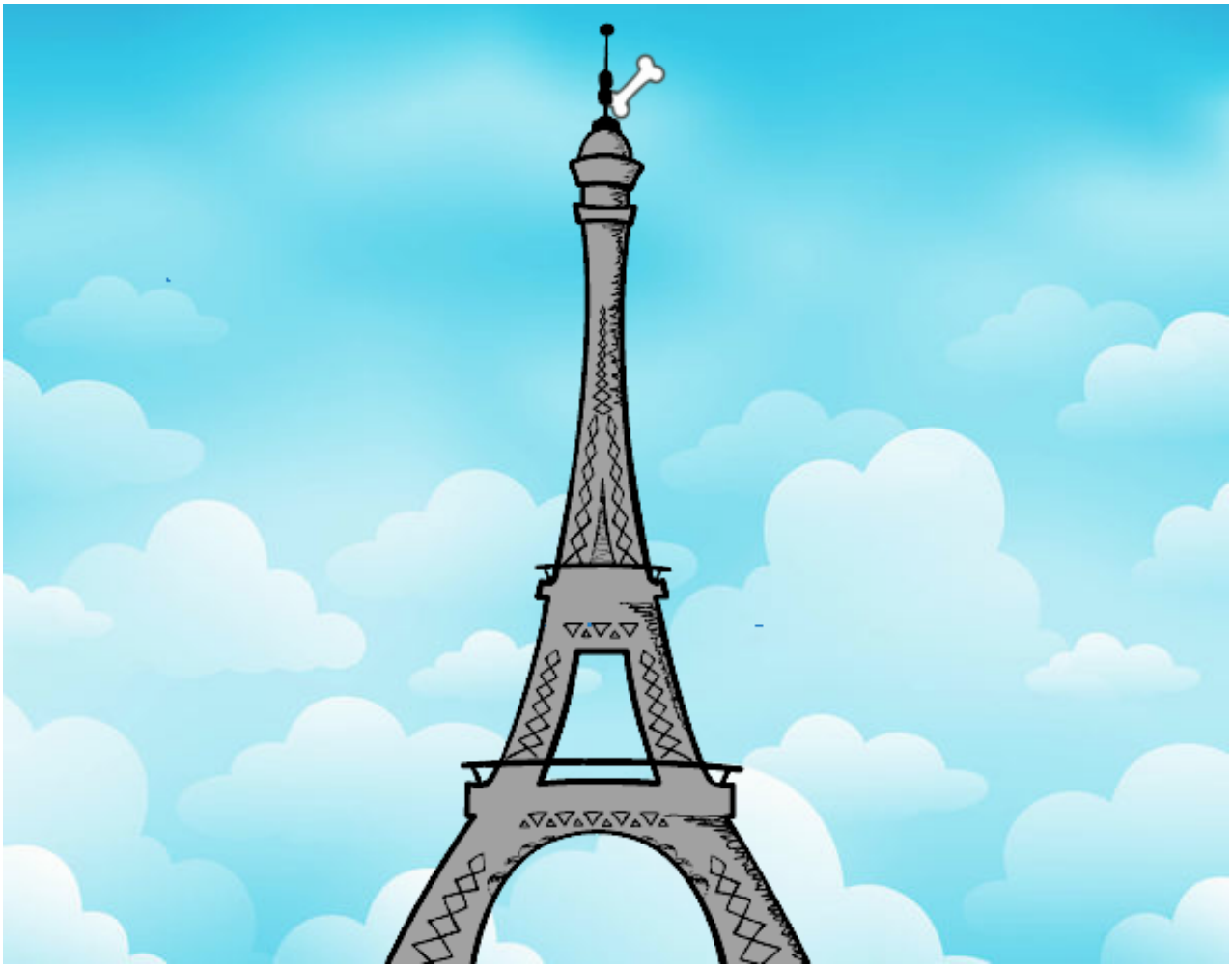

La torre Eiffel pintado por www.dibujos.net