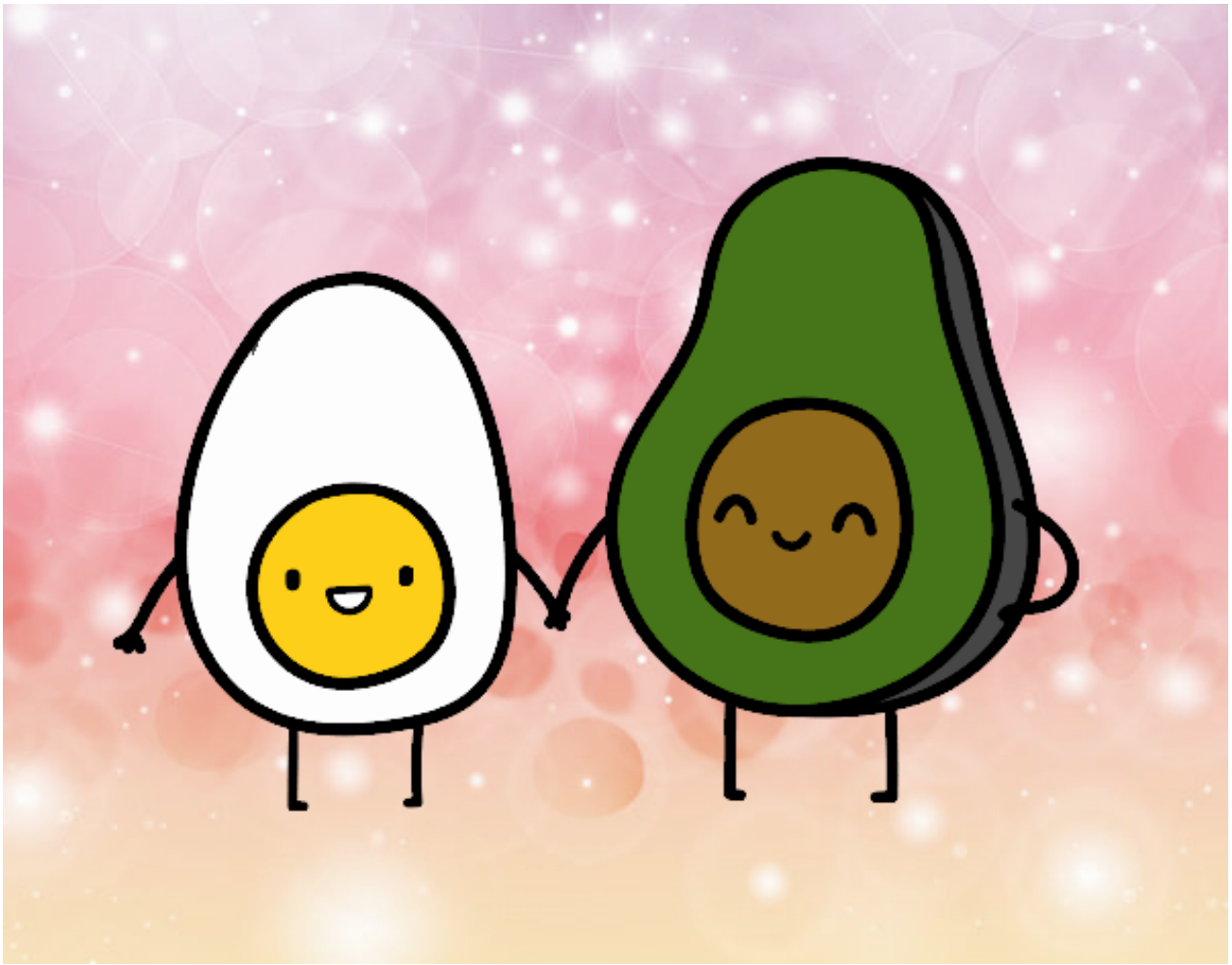

Huevo y aguacate pintado por www.dibujos.net