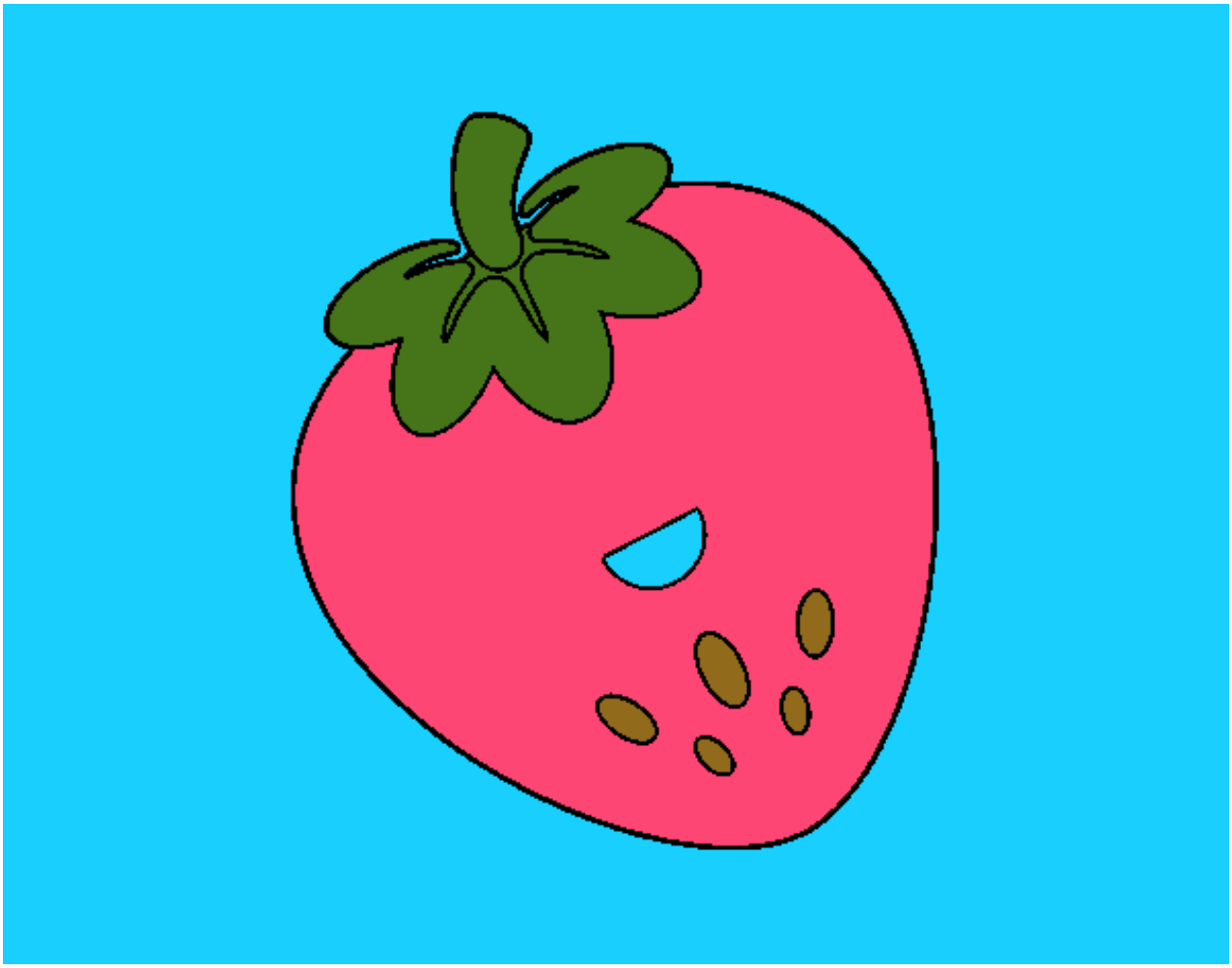

Fresa feliz pintado por www.dibujos.net