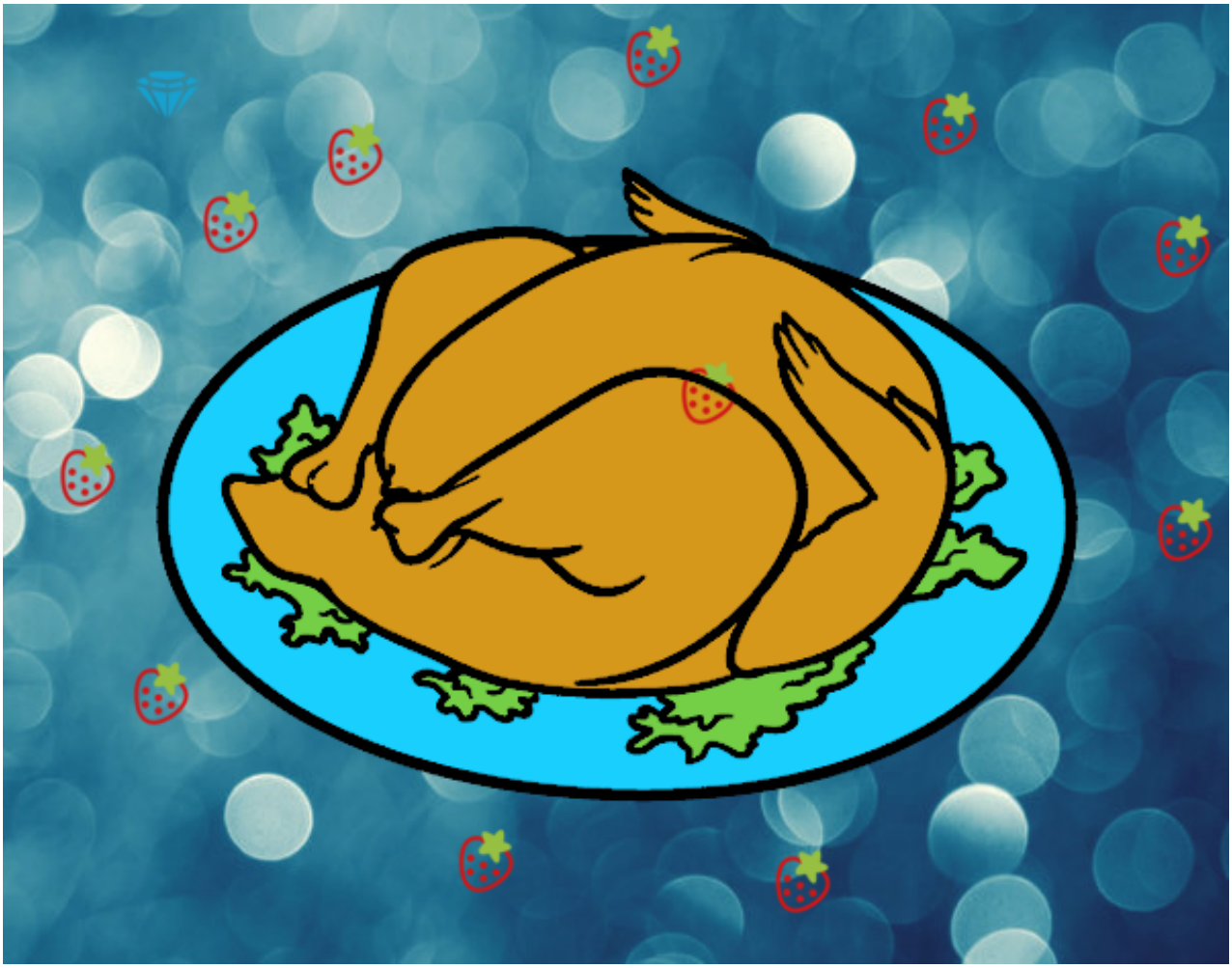

Pollo al ast pintado por www.dibujos.net