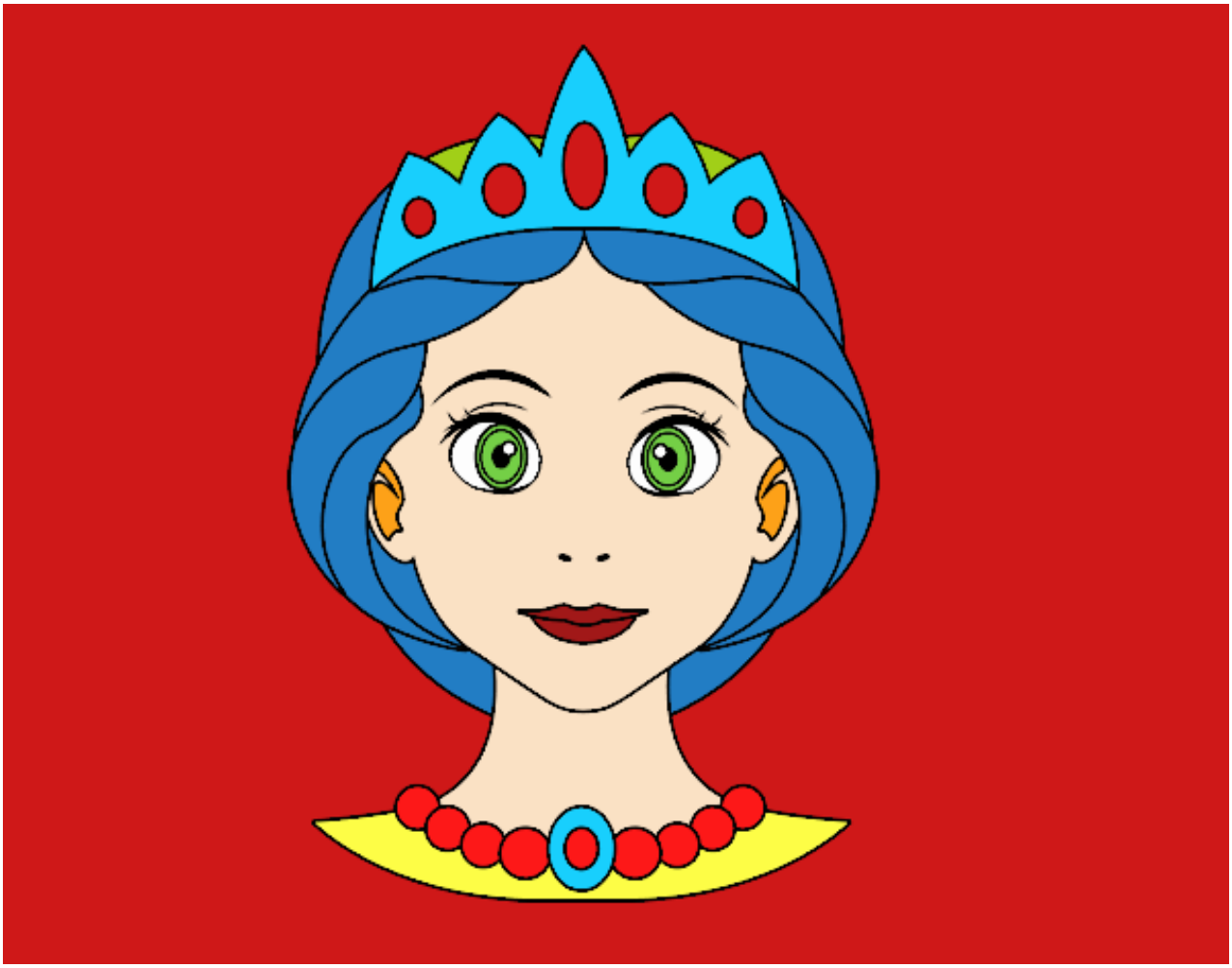

Cara de princesa pintado por www.dibujos.net