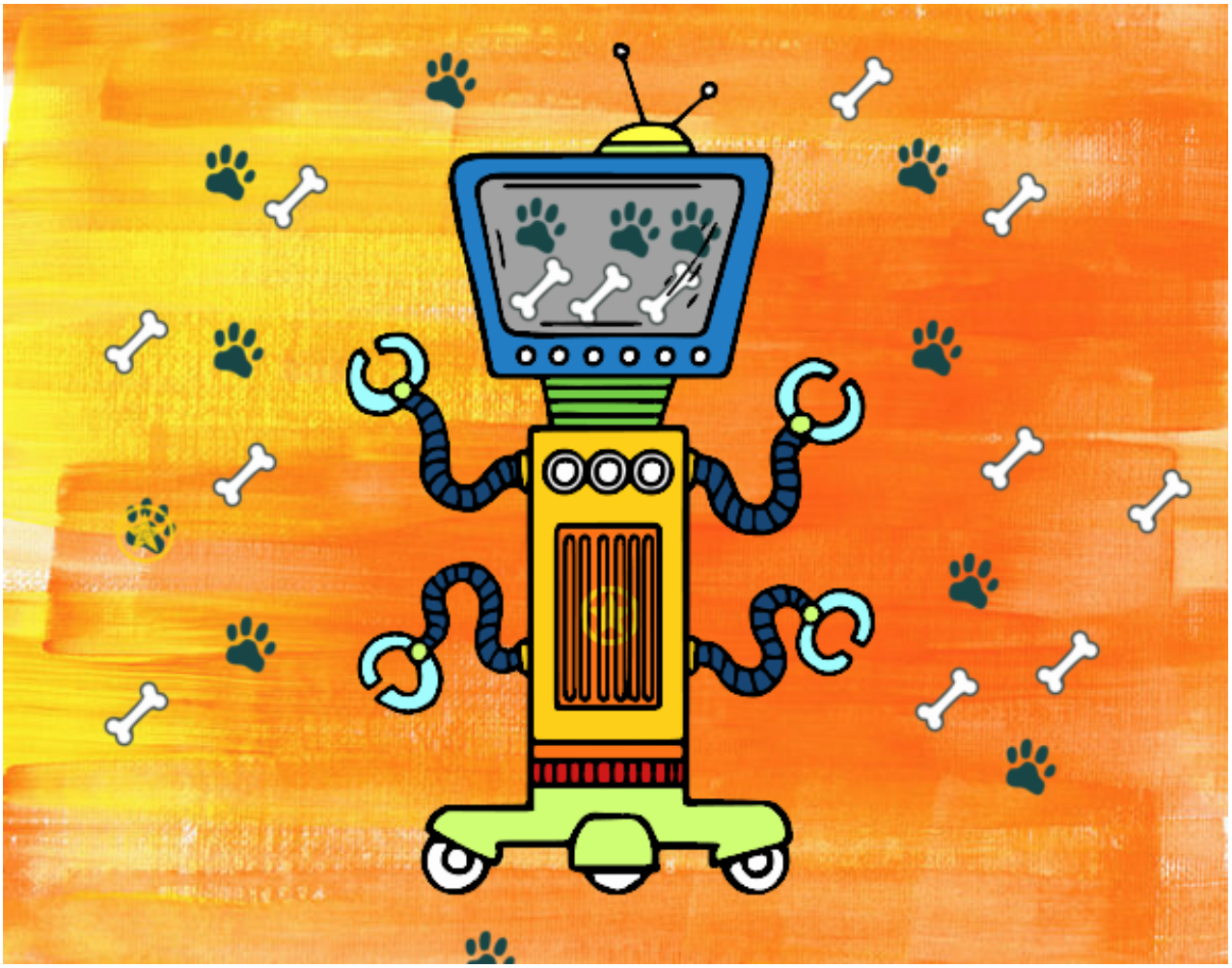

Robot mecánico pintado por www.dibujos.net