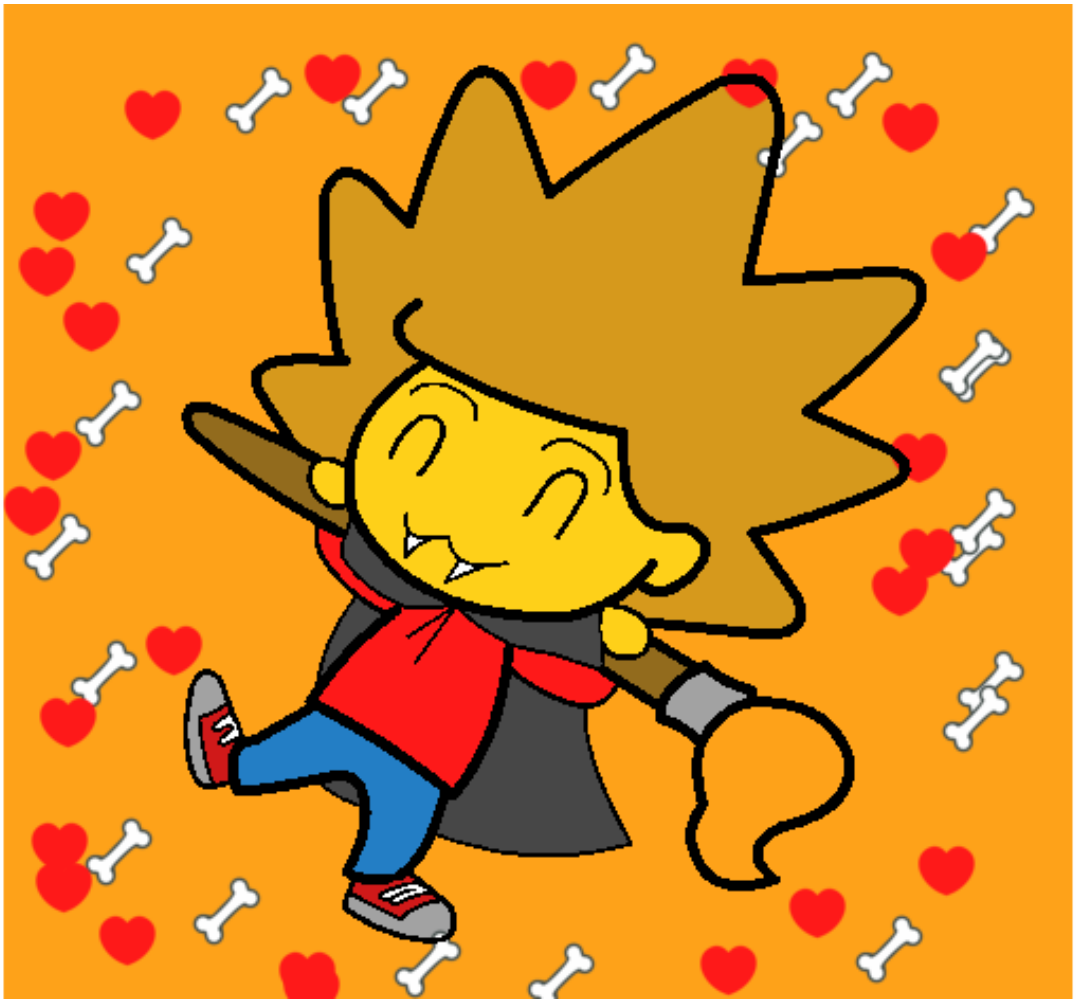

Colorín drácula pintado por www.dibujos.net