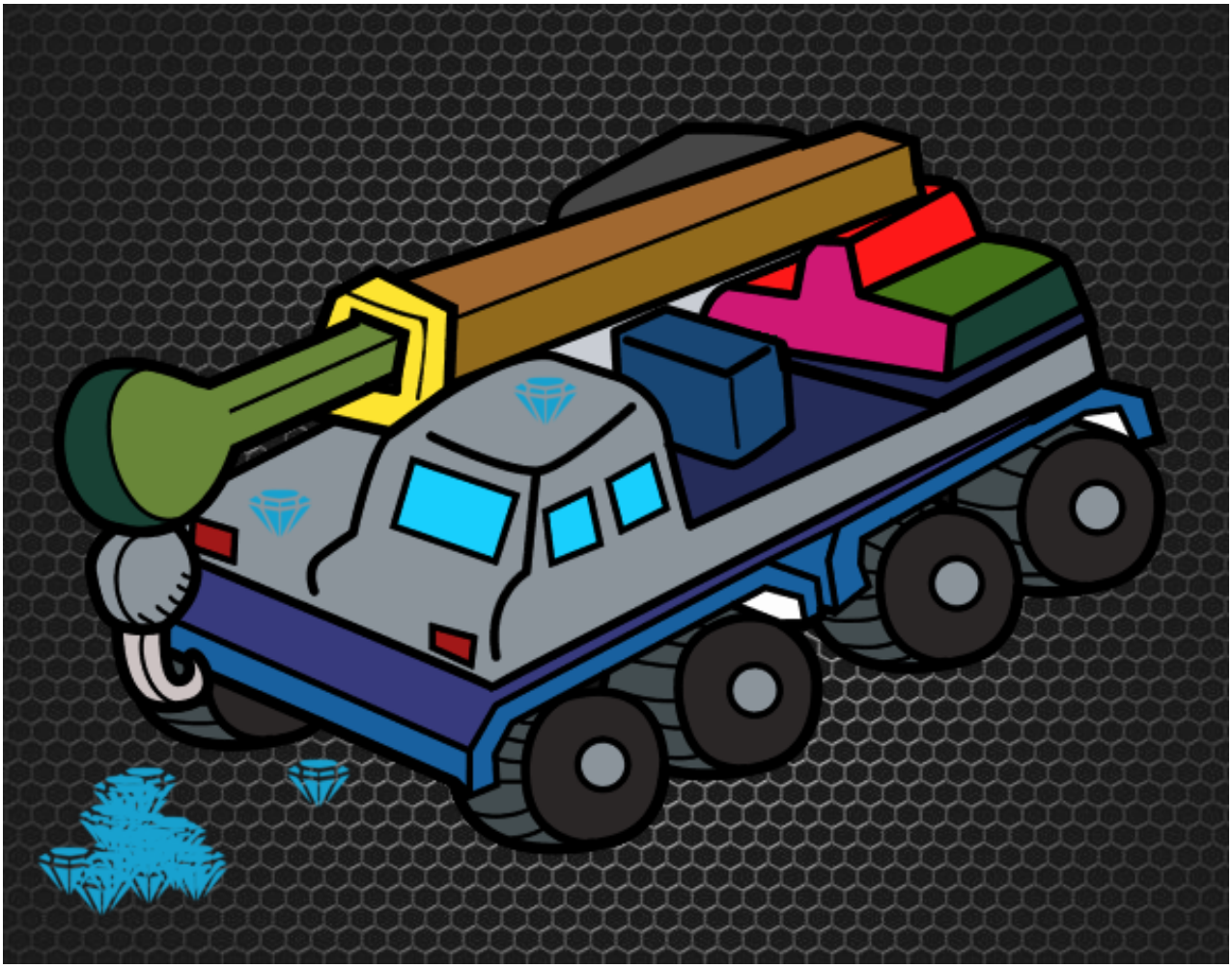

Camión grúa pintado por www.dibujos.net