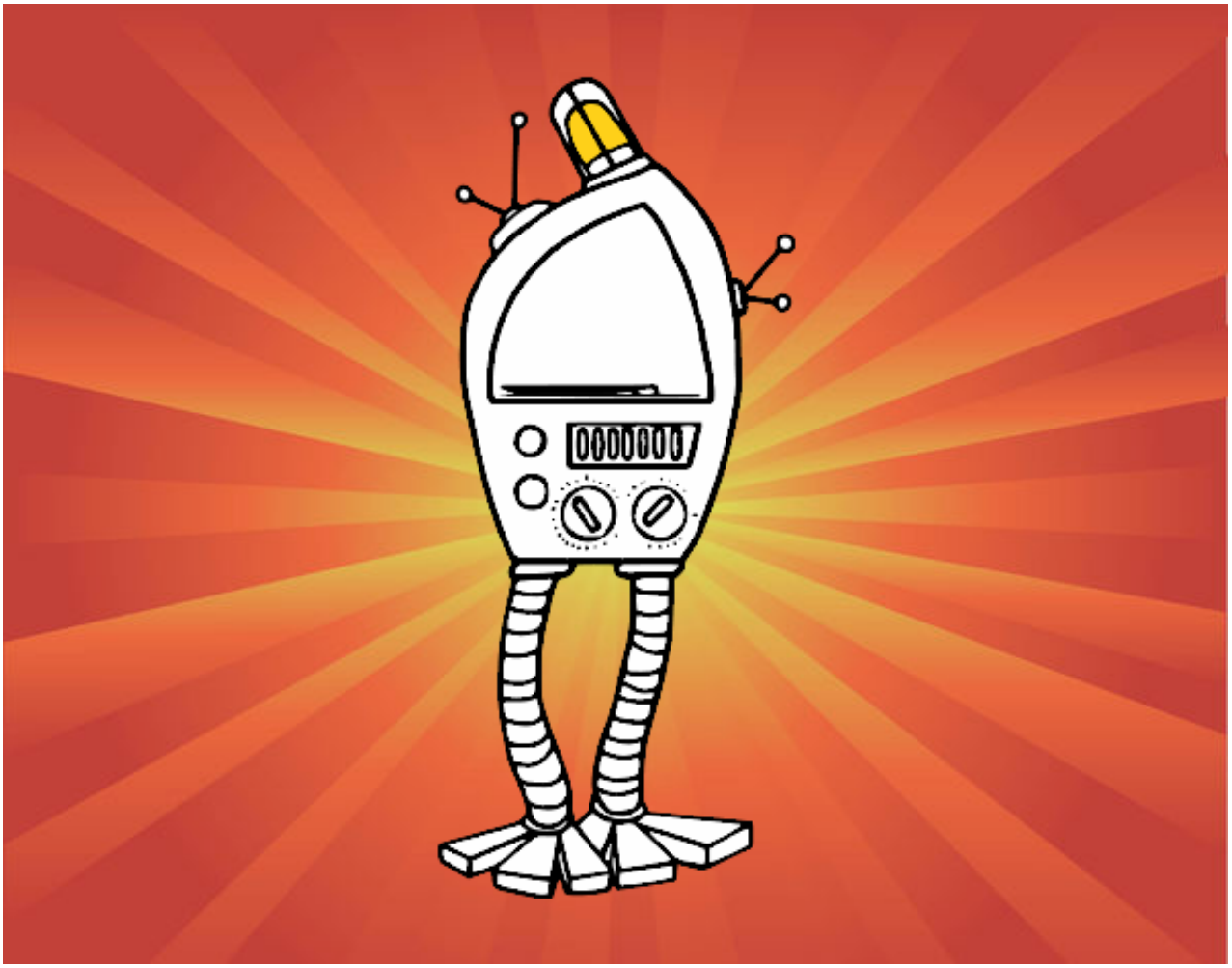

Robot televisor pintado por www.dibujos.net