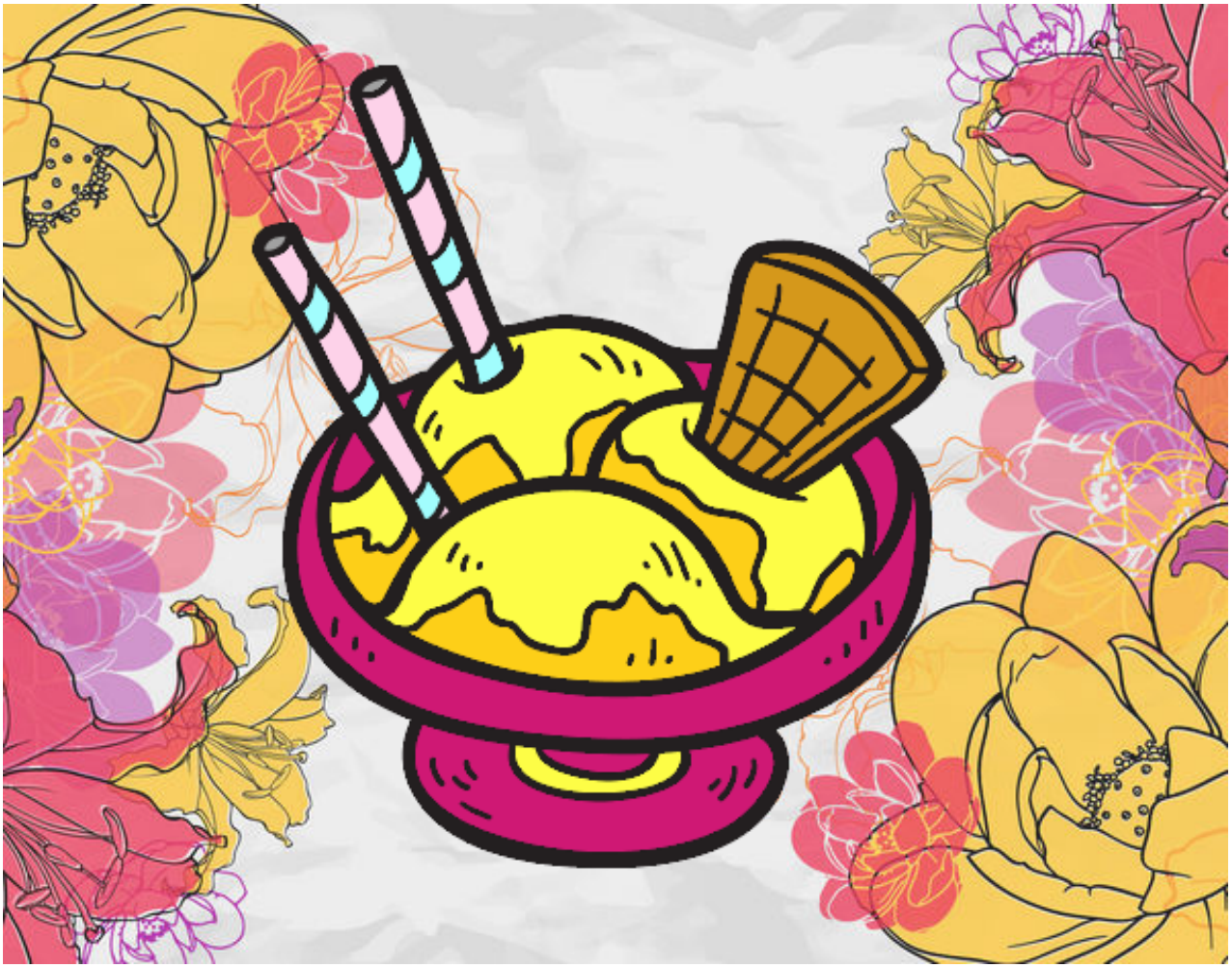

Copa de helado pintado por www.dibujos.net