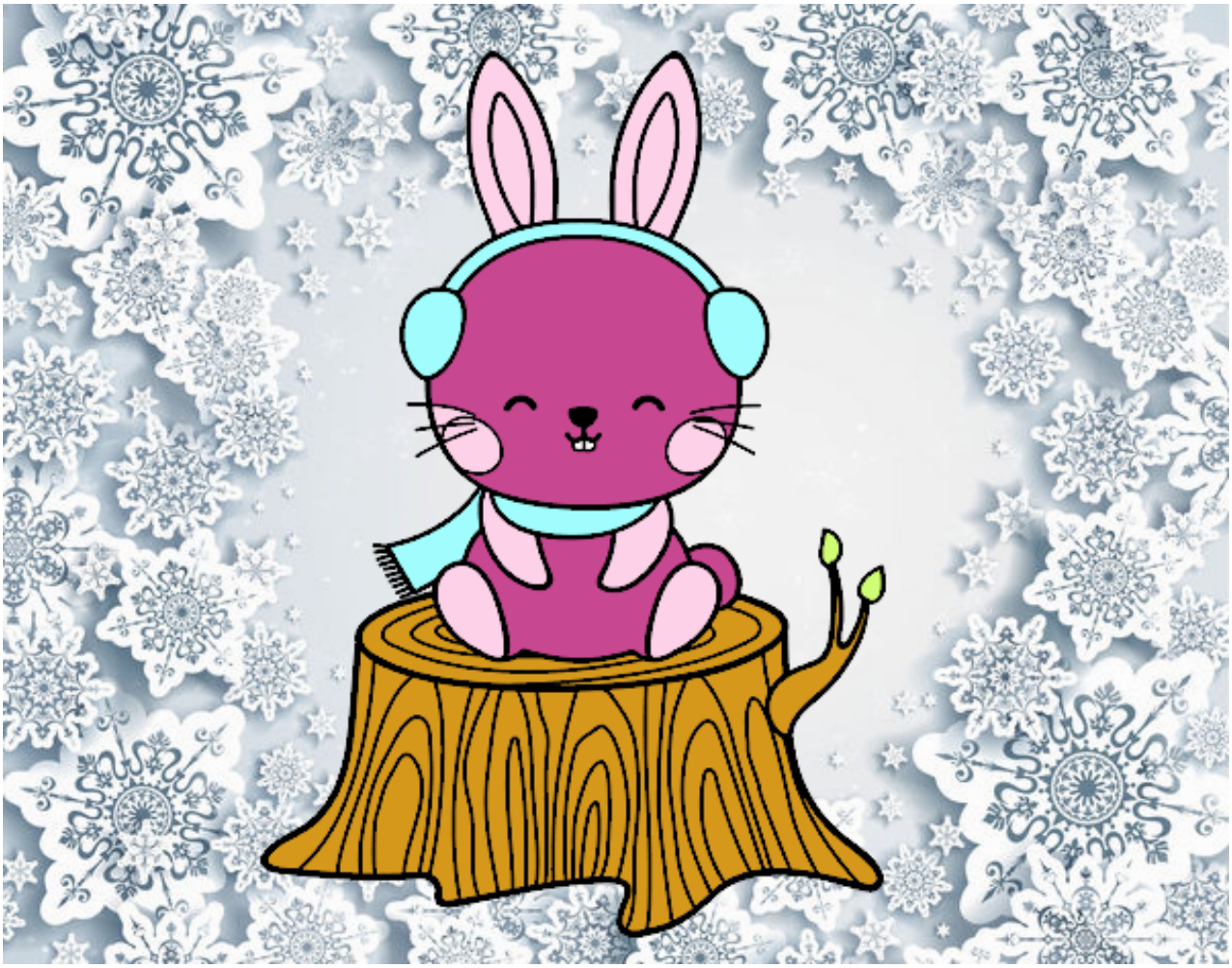

Conejo silvestre abrigado pintado por **www.dibujos.net**