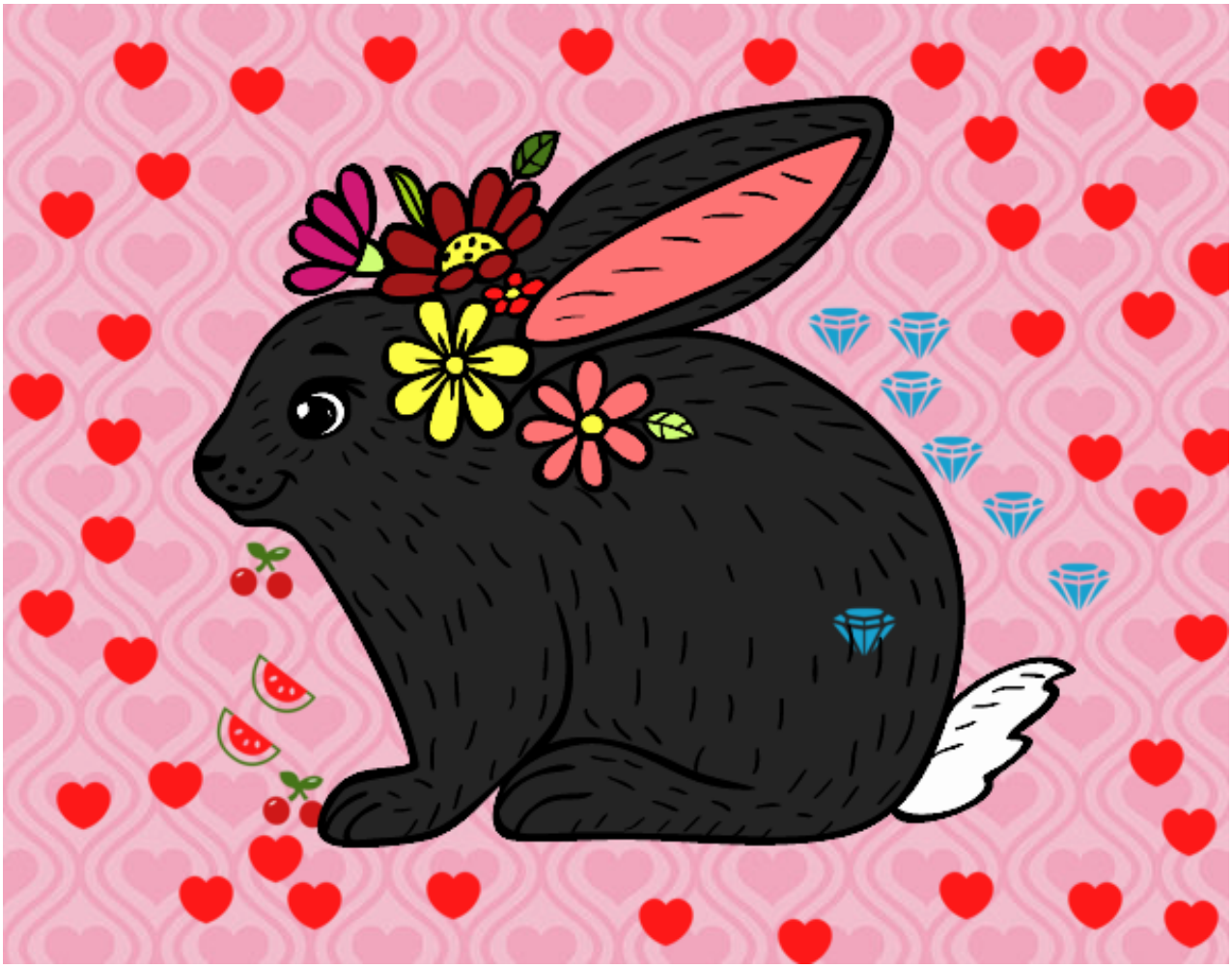

Conejo primaveral pintado por www.dibujos.net