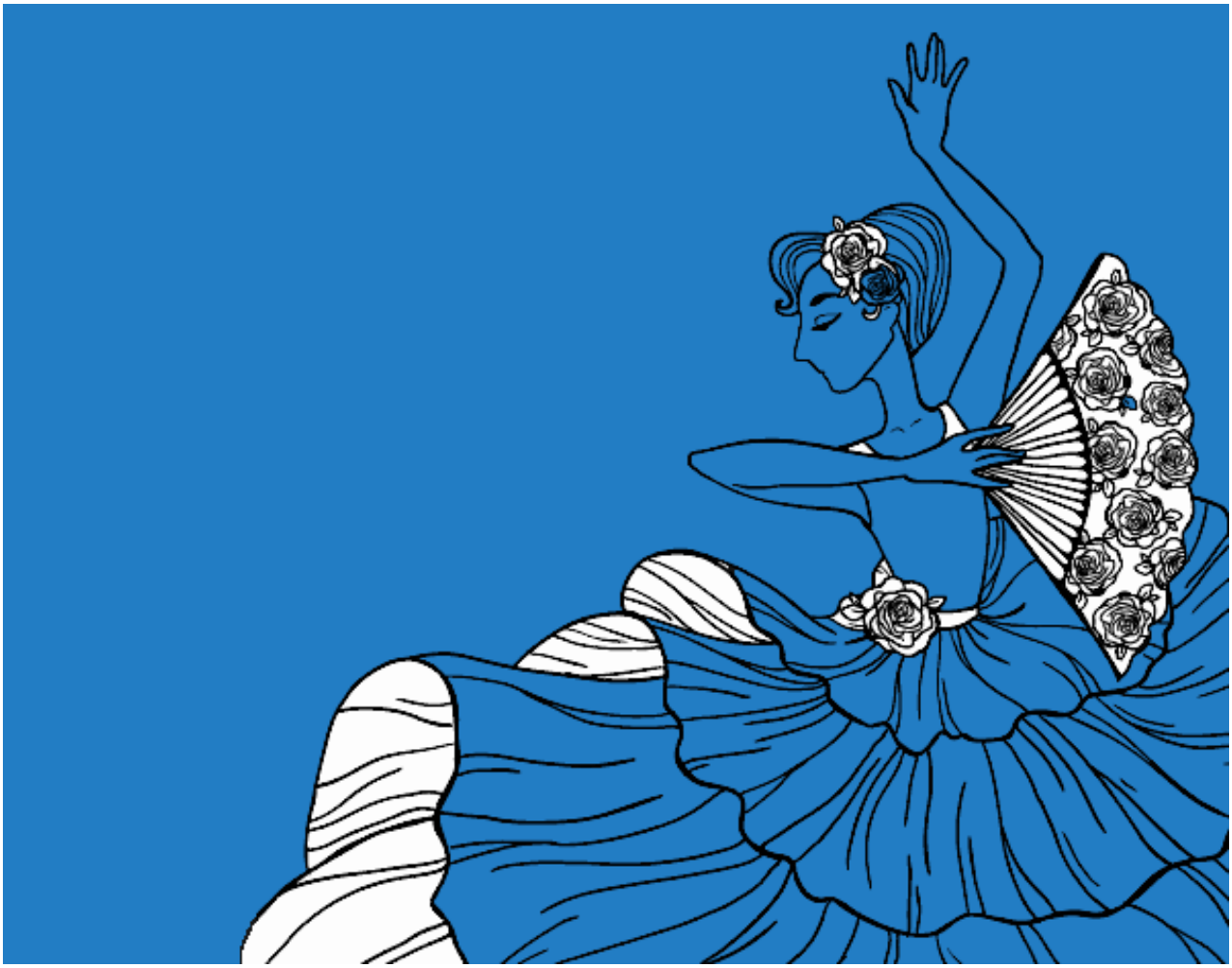

Mujer flamenca pintado por www.dibujos.net