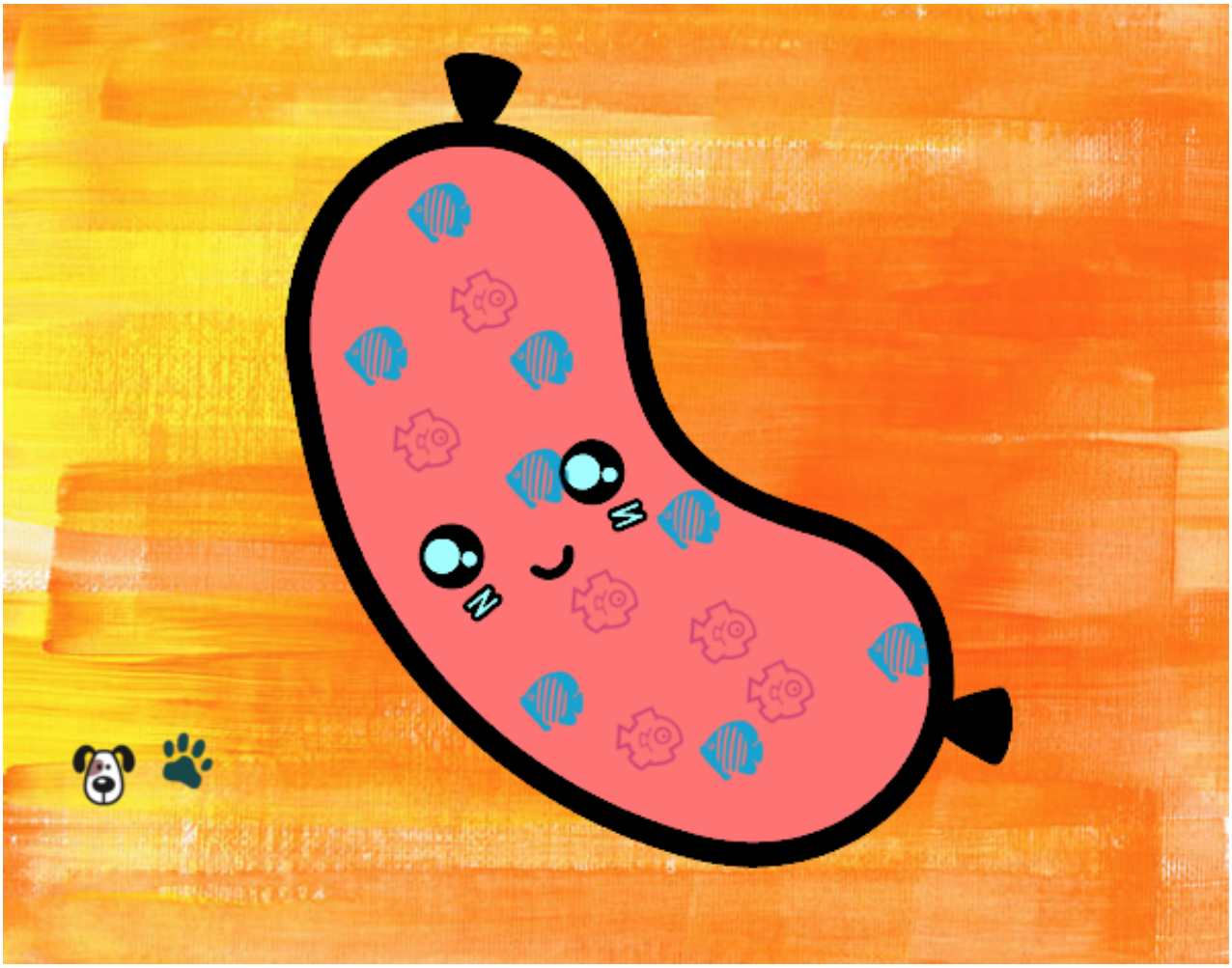

Salchicha de payés pintado por **www.dibujos.net**