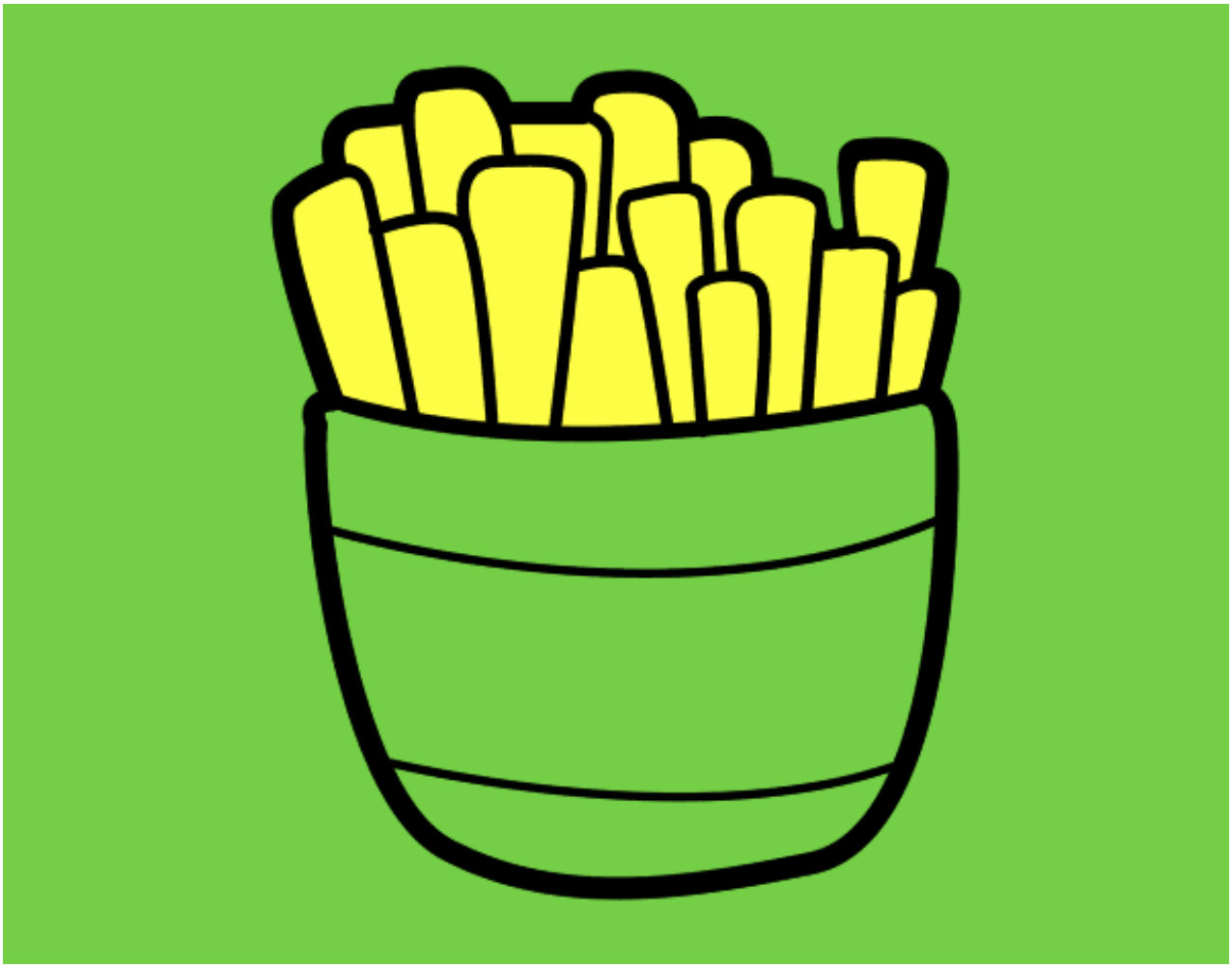

Patatas fritas pintado por www.dibujos.net