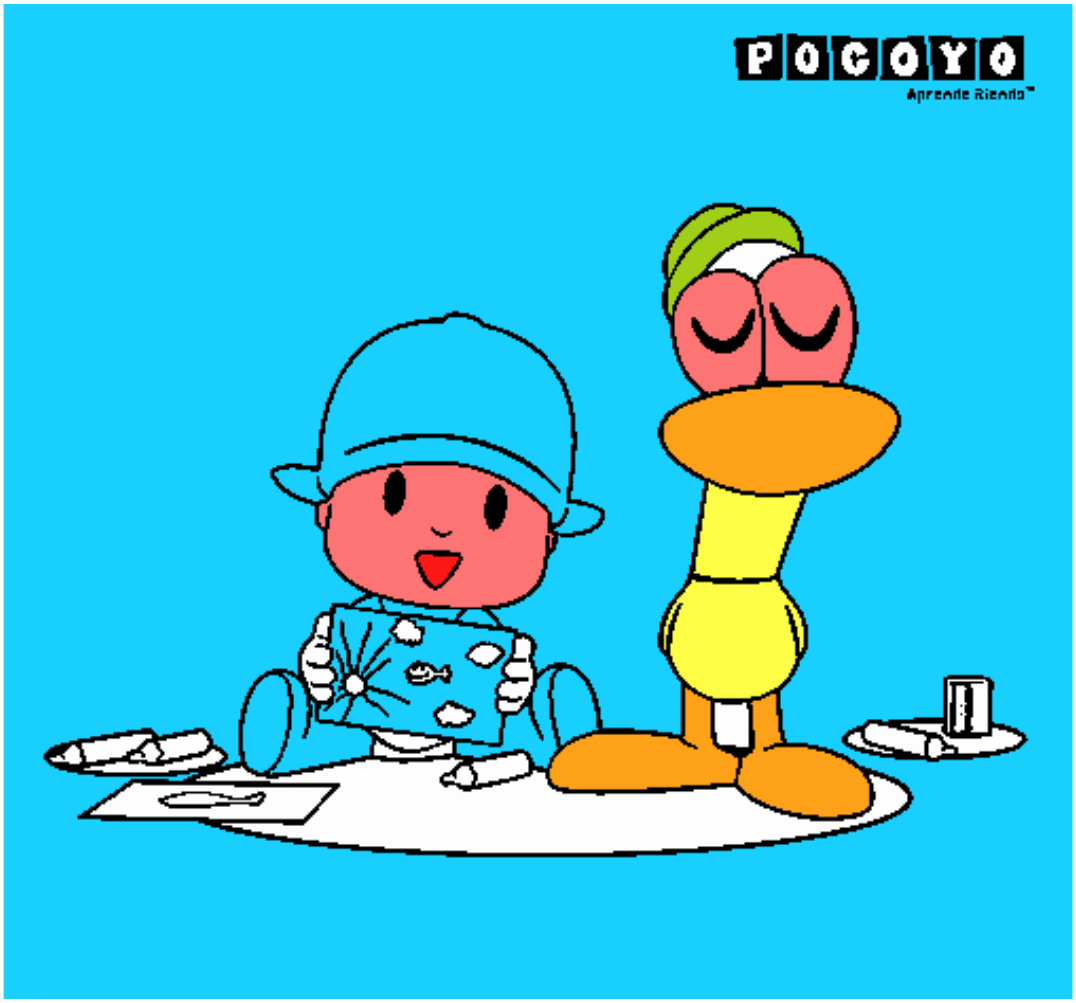

Pocoyó y Pato pintado por **www.dibujos.net**