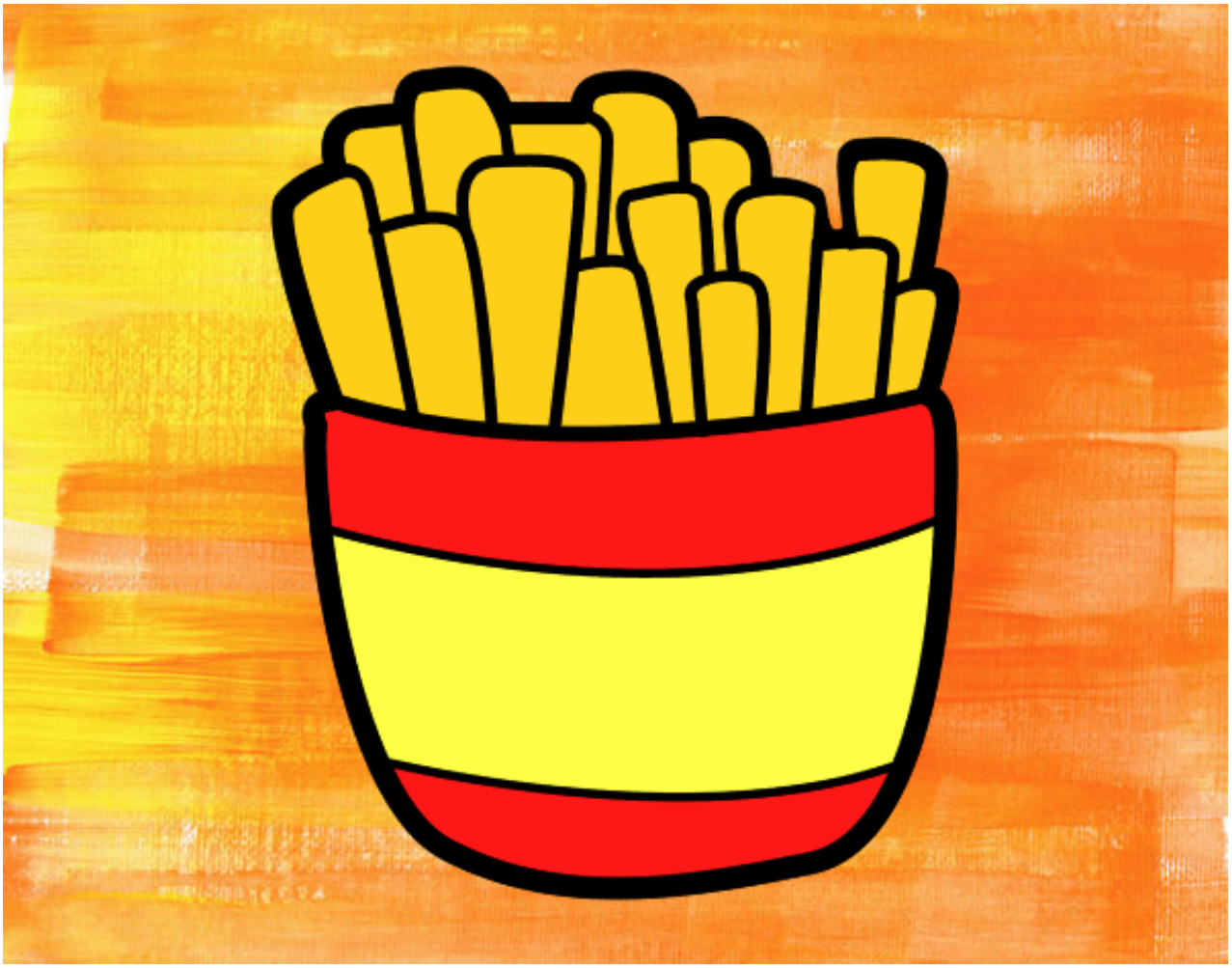

Patatas fritas pintado por **www.dibujos.net**